1962

THE AERIE

Van Kasper
adv. 1

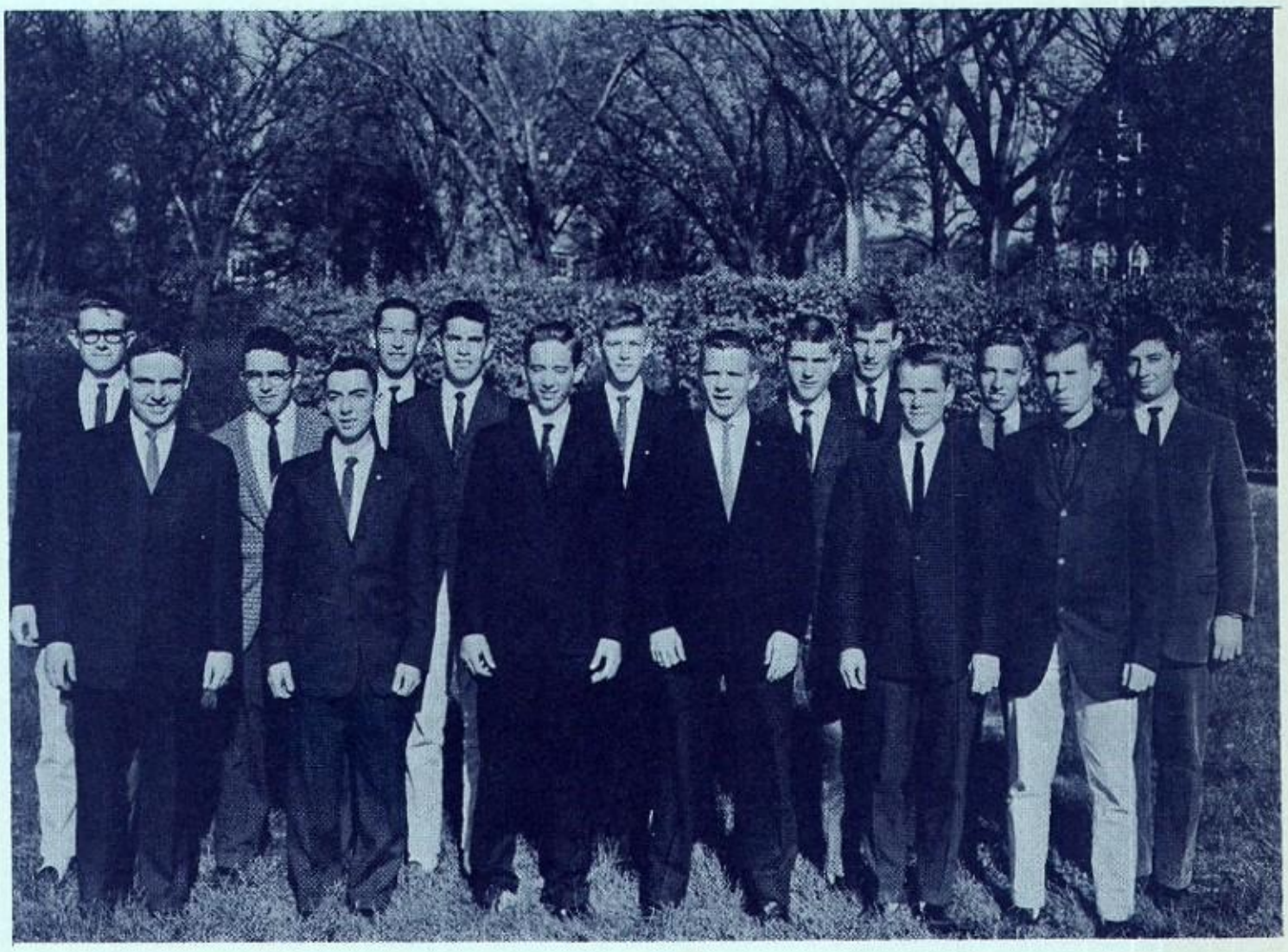

The Yearbook Staff

proudly presents the...

AERIE

Foreword

Under the direction of Brother Leo, the rather large staff of this yearbook has worked diligently to insure that this book will be the most accurate record of the activities of the year, 1961-62 at C. B.

We sincerely hope that the reader will have as much fun browsing through the pages of this volume as we have had in putting it together.

1962

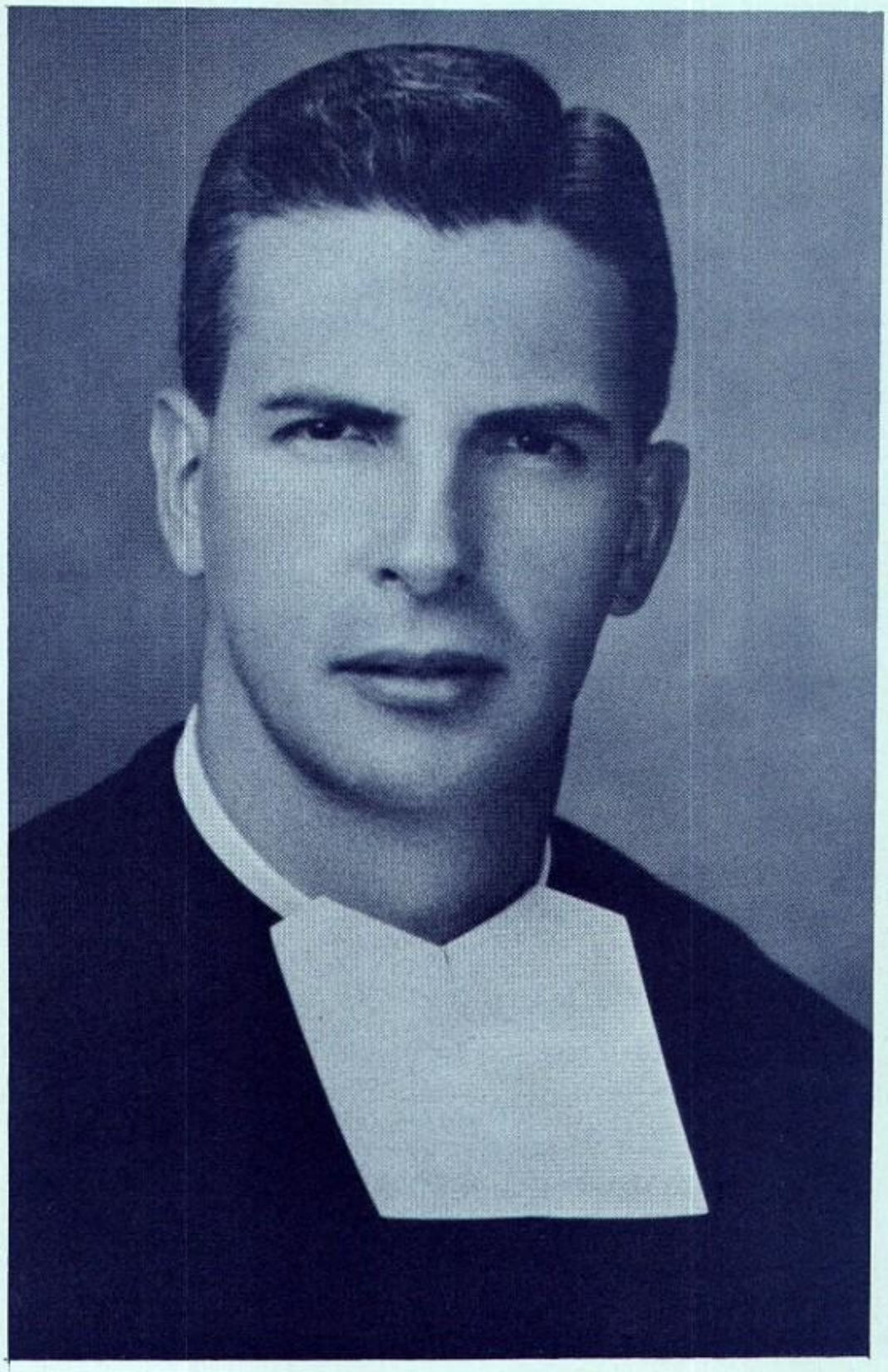

Dedication

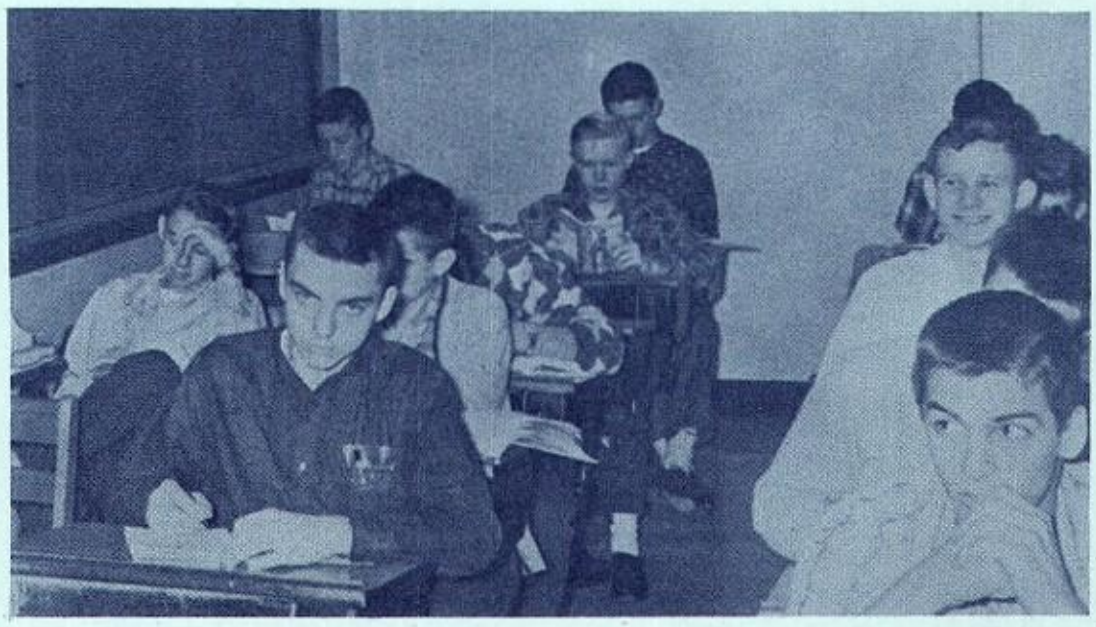

Six years ago Brother L. Martin was appointed Director of Christian Brothers High School. With him he brought ideas, principles and progressive thoughts. With these qualities he has worked unceasingly for the betterment of the school.

We hope this dedication will in some way express our gratitude for the excellent job which he has done.

To you, Brother Martin, we gratefully dedicate this Yearbook and say a simple but heartfelt "thank you."

PANORAMA

Looking back...

Looking back we find fond memories of the past year. Athletic, social, cultural and academic activities have filled the calendar. These activities have unified the school by bringing members of the different classes into closer contact with each other. By means of this association we have grown in both vision and maturity and have seen the vital necessity for participation in all areas of school life.

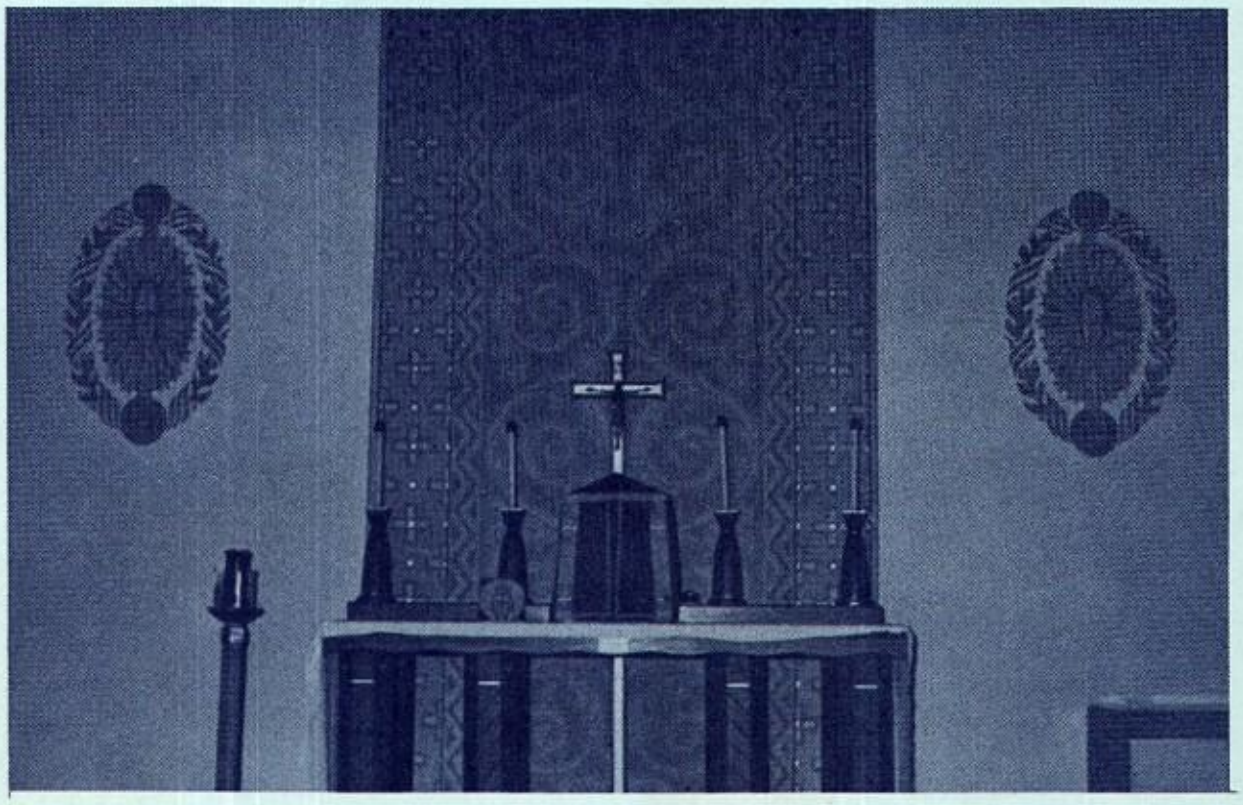

This final word is devoted primarily to us, the seniors of C.B.H.S.

The way has been long and, in places, the footing treacherous; there may have been times when we were tempted to turn back, but somehow we gained the strength to forge on. The above picture graphically identifies the source of this strength. Through Christ have we gained the graces necessary to overcome obstacles, whether physical, mental or spiritual, which blocked our path. It would not be unseemly for all to utter a short prayer of gratitude for the graces we have received.

Faculty of 1962

ST. JOHN BAPTIST DE LA SALLE,
FOUNDER OF THE CHRISTIAN BROTHERS
AND PATRON OF ALL TEACHERS.

Administration

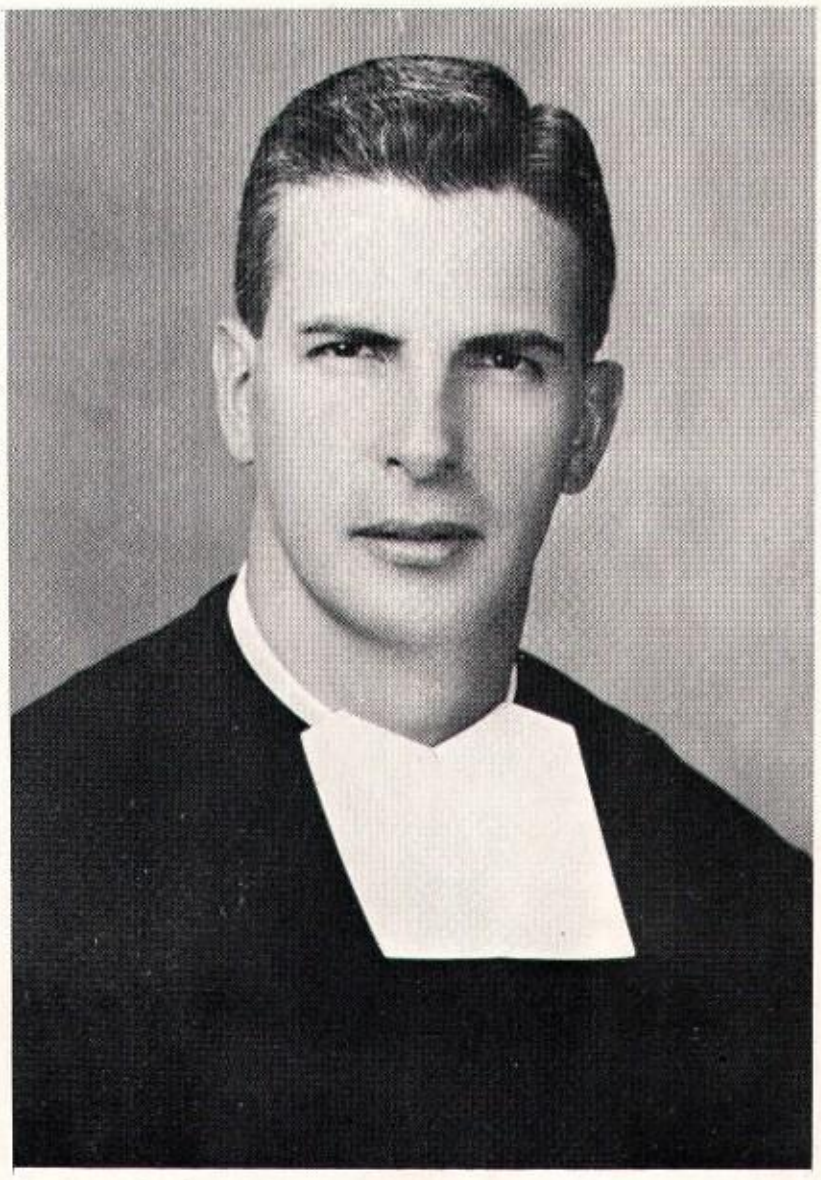

BROTHER L. MARTIN, FSC, M.A.

Director and Principal
Patroness Club
Quarterback Club

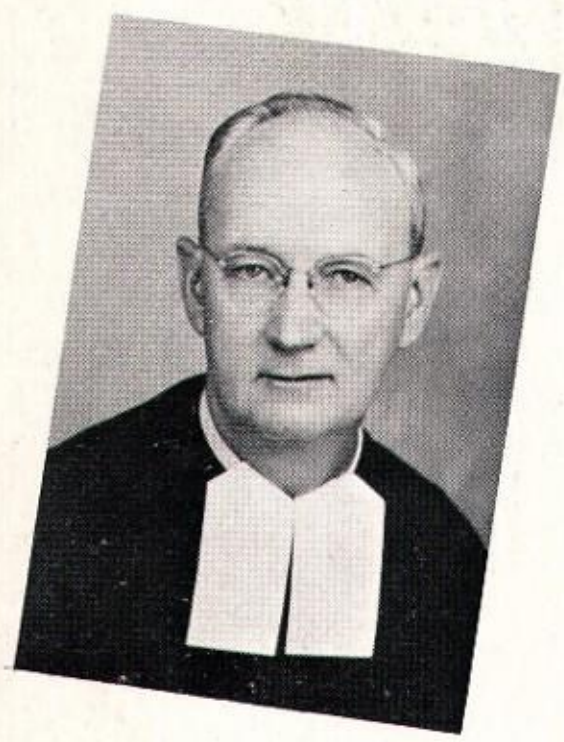

BROTHER I. FRANCIS, FSC, M.A.

Assistant Principal
Religion I
Typing I, II
Alumni Moderator
C.B. Tournament

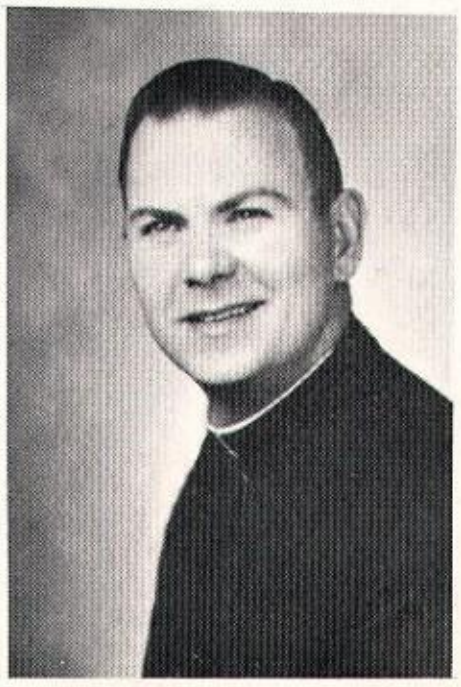

REVEREND THOMAS GIER

Spiritual Director

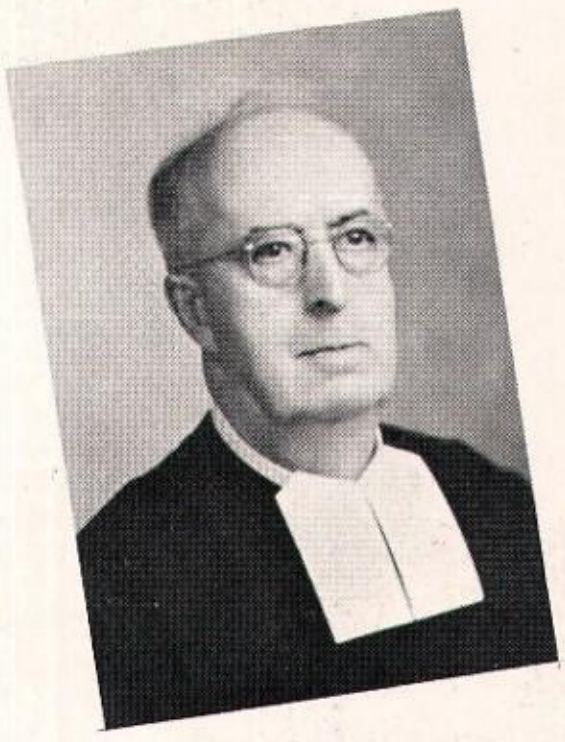

BROTHER LAMBERT, FSC, Ph.B.

Business Office

Faculty

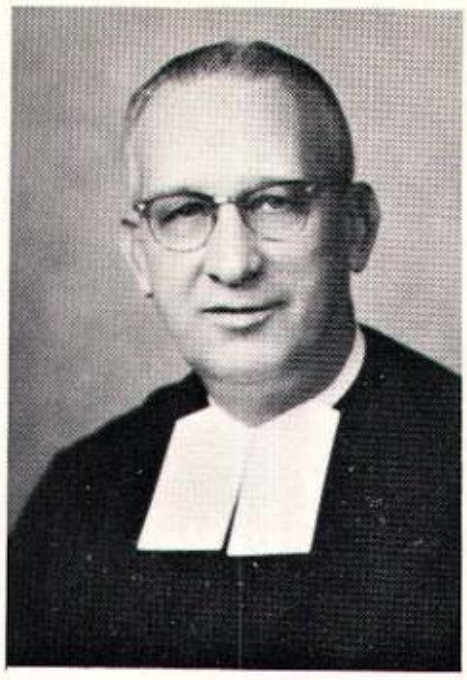

BROTHER JUSTIN, FSC, M.Sc.

Religion IV
Biology
General Science
Algebra I
Tennis Moderator

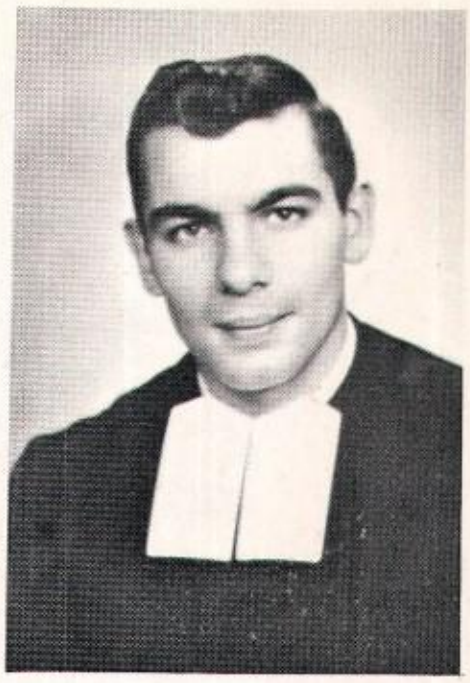

BROTHER RAPHAEL, FSC, B.A.

Religion II
Algebra II
Plane Geometry
Trigonometry
Chemistry
School Maintenance

REVEREND MITCHELL BOGACZ

Spiritual Counselor

MR. JOHN PICKEREL, B.S.Ed.

American History
Civics
Economics
Assistant Coach

BROTHER I. DAMIAN, FSC, B.A.

Religion III
Spanish I, II
English IV
Athletic Moderator

BROTHER LEO, FSC, M.A.

Religion III
Latin I, II
Plane Geometry
Librarian
Aerie Moderator

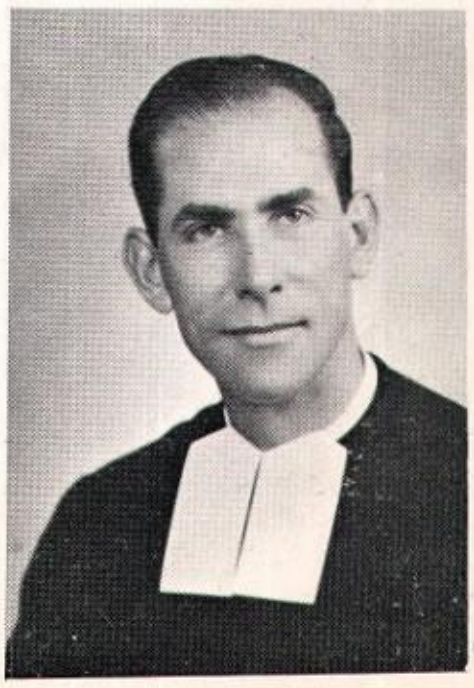

Faculty

BROTHER ROBERT, FSC, B.A.

Religion II
English III
Algebra I
Choralier Director
Sentinel Moderator

BROTHER J. EDWARD, FSC, B. SS.

Religion IV
World History
Economic Geography
Sociology
Civics
Track Coach
Cafeteria

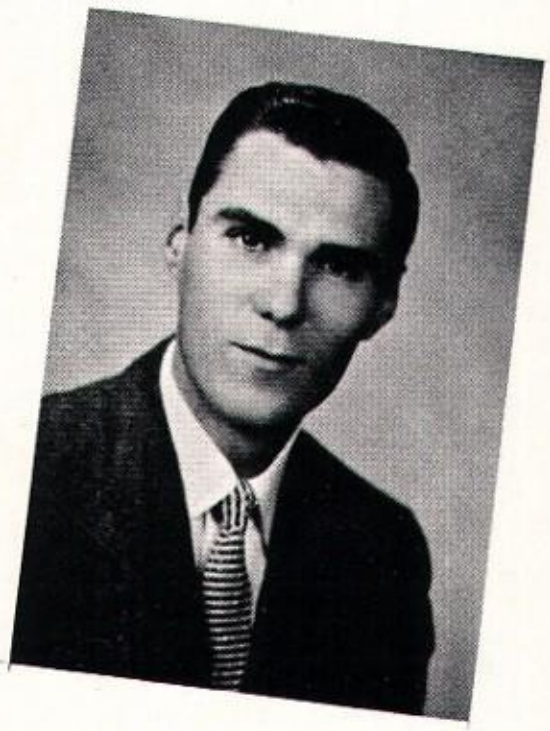

MR. KENNETH BOERNER, B.S.Ed.

Civics
Health
Physical Education
Football and Basketball Coach

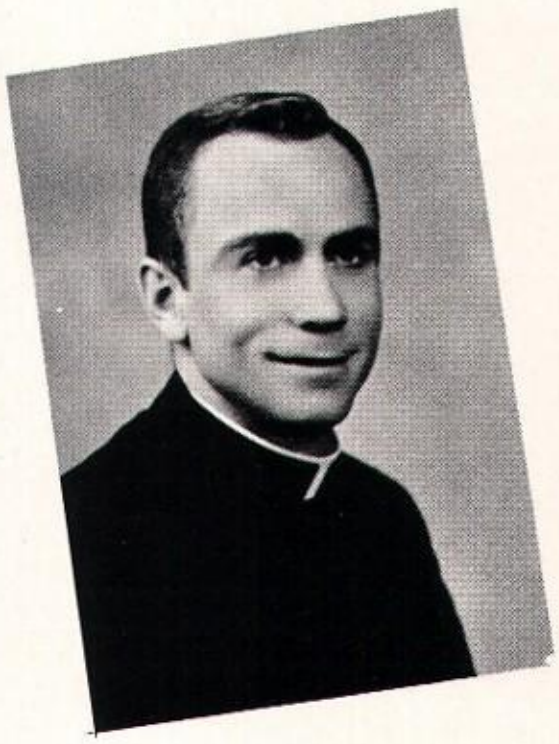

REVEREND JOHN HIX

Spiritual Counselor

BROTHER STEPHEN, FSC, B.S.C.

Religion I
Business Law
Bookkeeping

English I

Speech
Remedial Reading
Guidance Director
Vocational Moderator

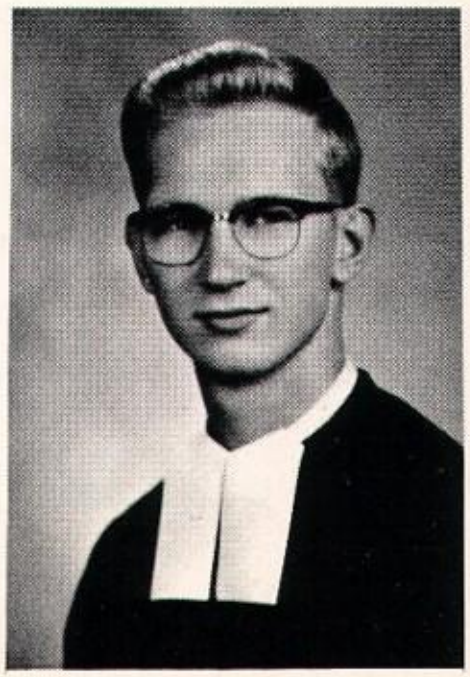

BROTHER KENNETH, FSC, B.A.

Religion I
English I, II
Sacristan

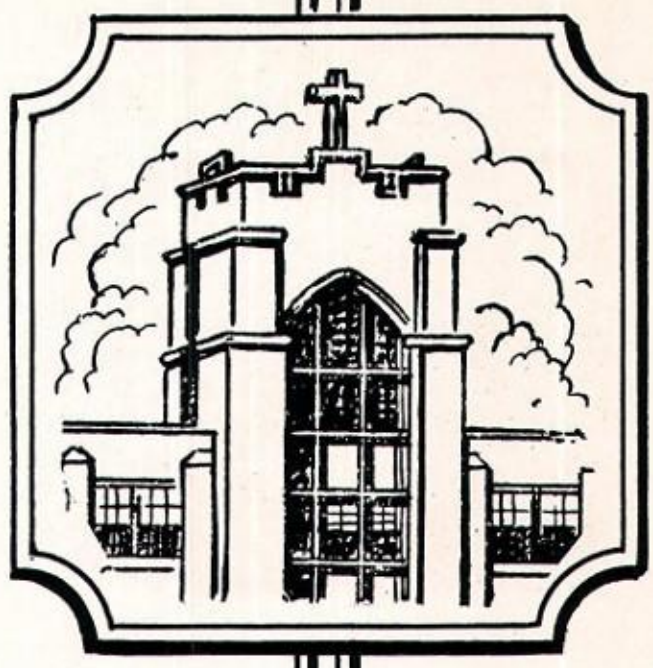

Seniors

Class Officers

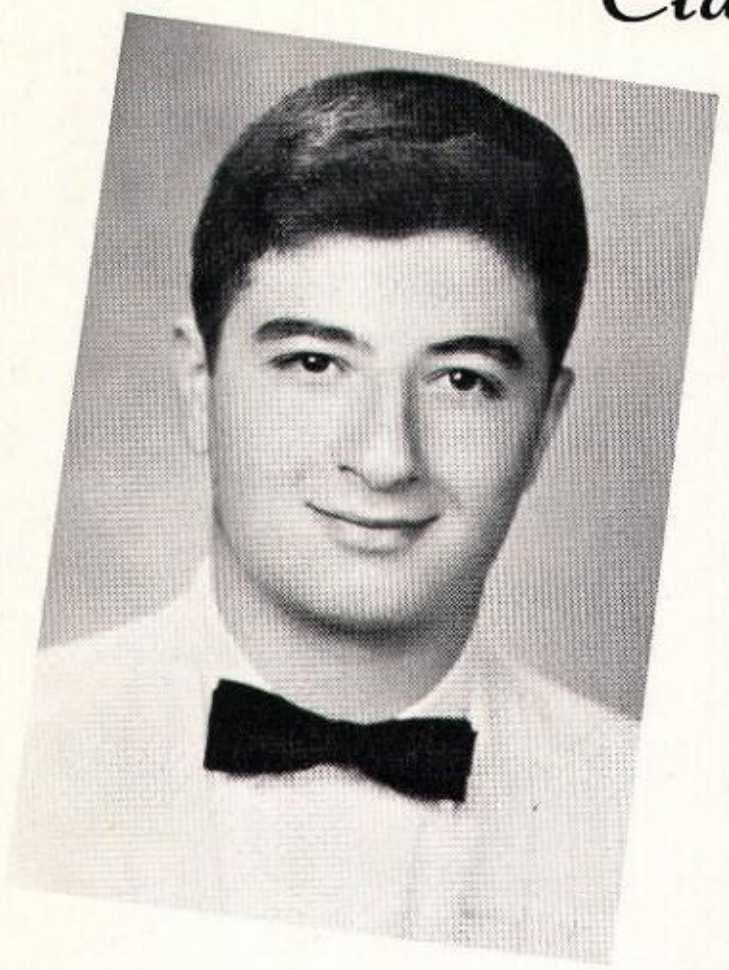

PRESIDENT
William P. Abdallah

Aerie 4; Benildus Club 3,4
Class Officer 2,3,4
High Honor Roll 1,2,3,4
Sentinel 2,3,4.

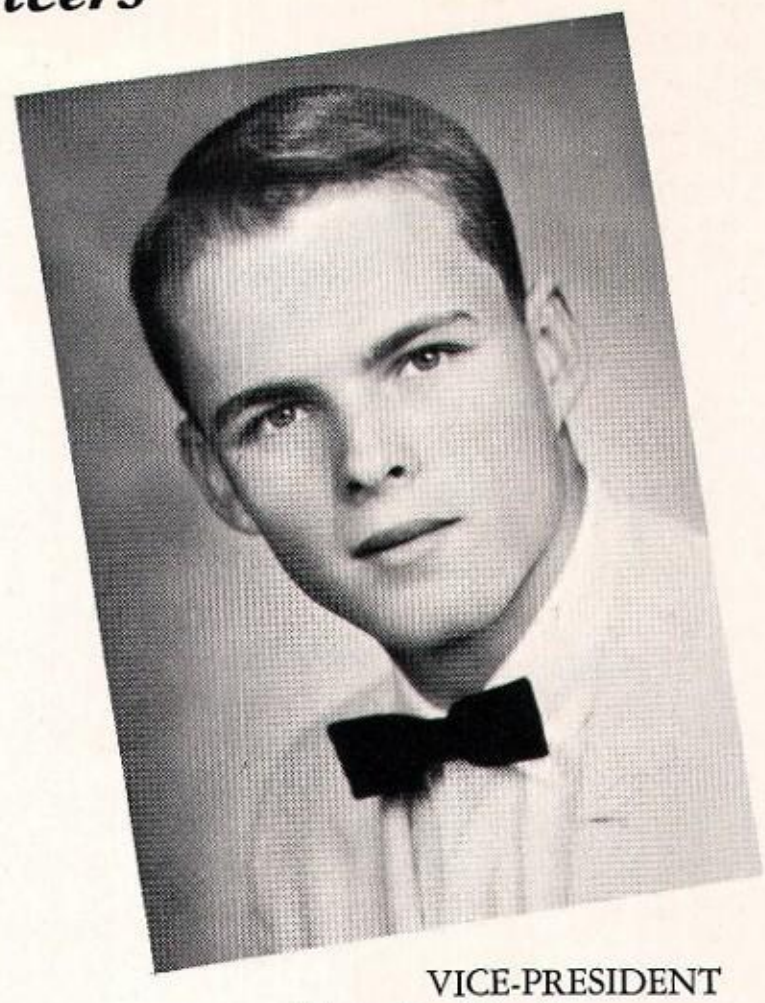

VICE-PRESIDENT
Harry L. Hewitt

Aerie 4; Benildus Club 4
Class Officer 2,3,4
High Honor Roll 1,2,3,4
Basketball 1; Track 3,4
Letterman 3,4; Intramurals 3,4.

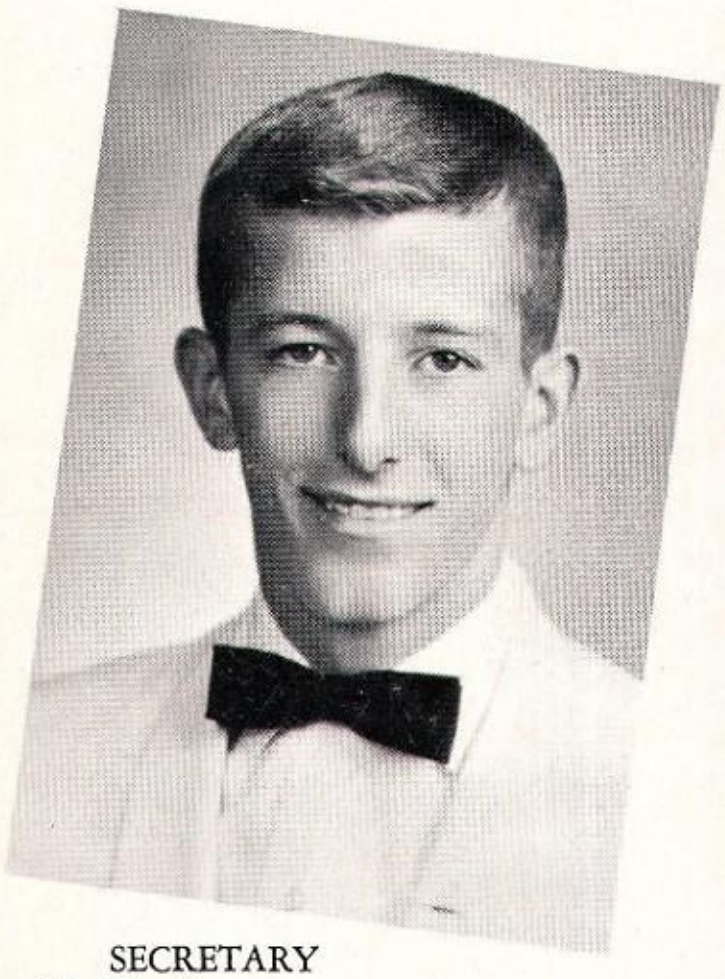

SECRETARY
Samuel E. Wood

Benildus 3; Intramurals 1
Class Officer 2,3,4
Basketball 1,2,3,4
Football 1,4; Golf 1,2,3,4
Letterman 4
Honor Roll 1,2,3,4.

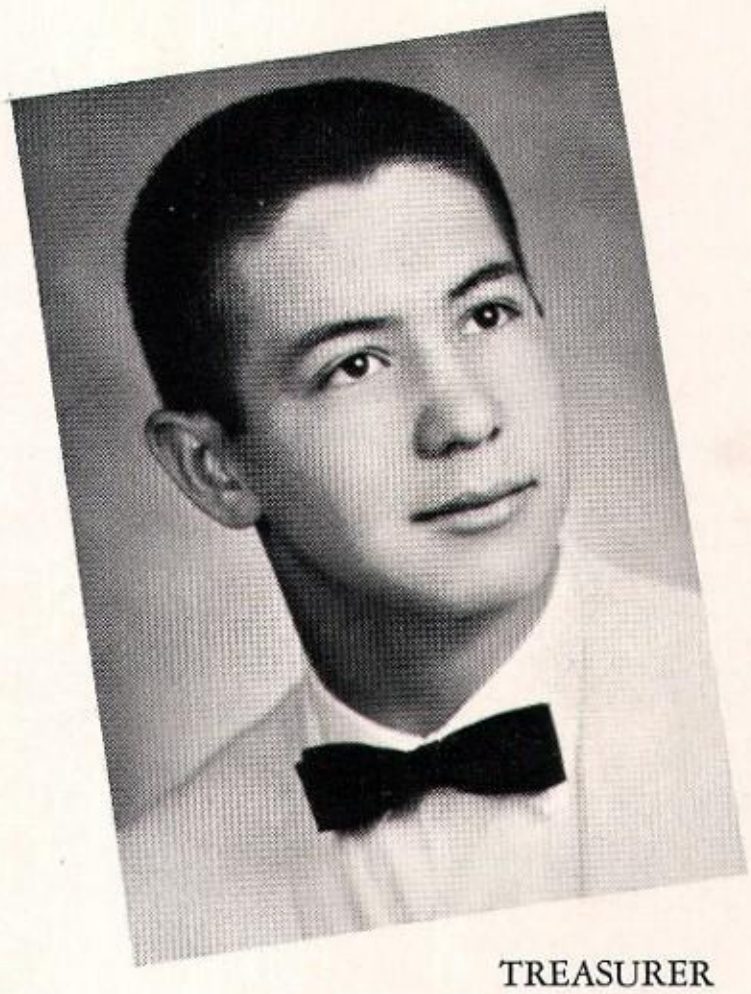

TREASURER
Martin M. Montemore

Sentinel 4; Oratory 1,2,3
Class Officer 1,2,4
Basketball 1,2,3,4
Football 1,2,3,4; Track 2,3,4
Intramurals 1,2,3,4
Letterman 3,4.

Class of 1962

Youvee Babcock, Jr.
Football 1,2,3
Intramurals 1,2,3
Basketball 1,3
Track 4.

Ross Bilby
Intramurals 4.

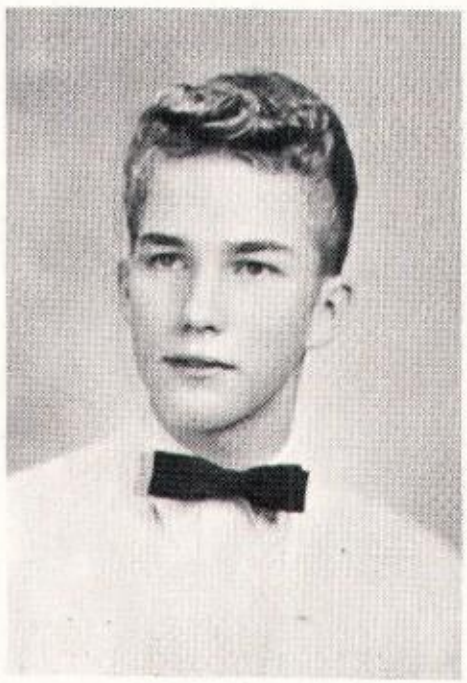

Ronald Belz
Choraliers 1,2,3,4
Basketball 1
Sentinel 2,3
Tennis 1,2,3.

Clarence Borkowski
Basketball 1
Intramurals 1,4
Legion of Mary 1.

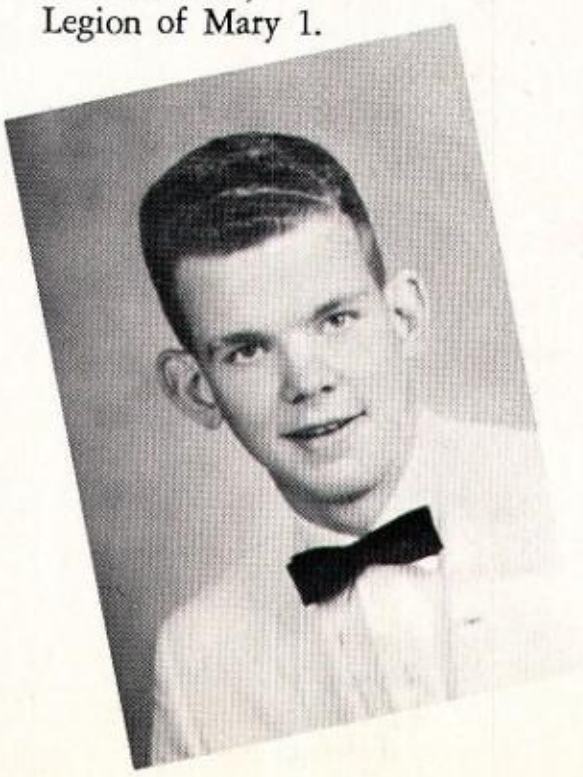

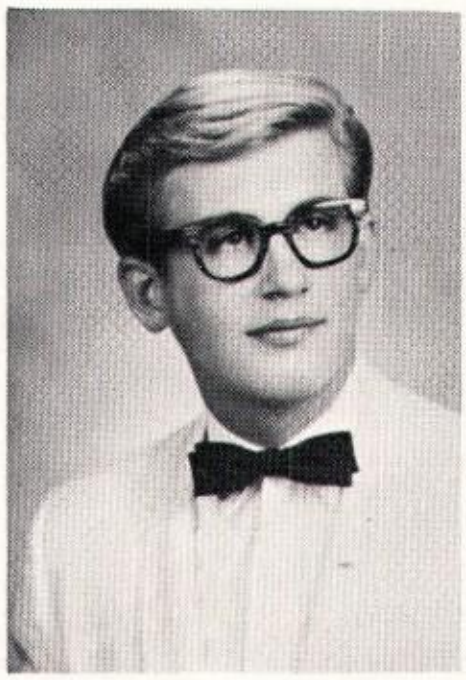

Robert Buehler
Intramurals 1,2,3,4
Football 1
Basketball 2

Timothy M. Carney
High Honor Roll 1,2,3,4
Photography Club 3
Sentinel 3,4
Aerie Editor.

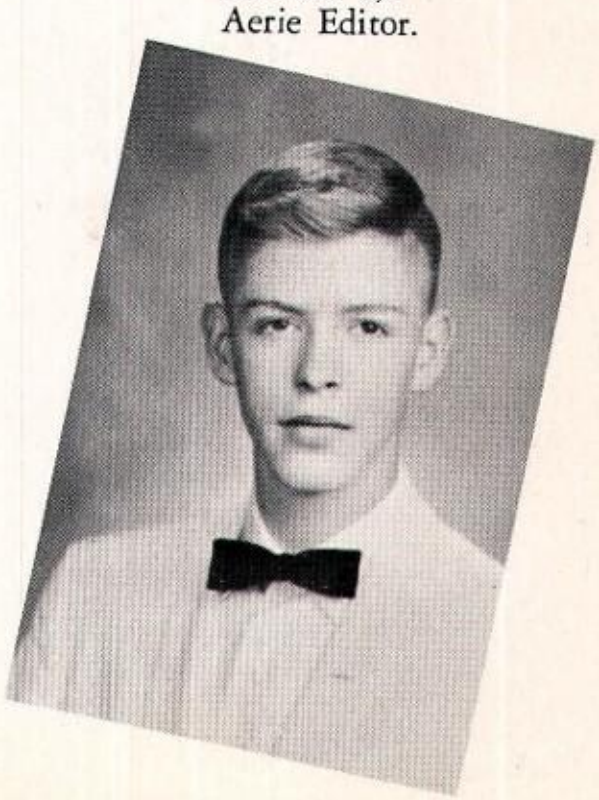

Michael Ceglenski

Football 1,2,3,4
Basketball 1,2
Track 3,4
Intramurals 1,2,3,4
Letterman 3,4
Benildus Club 3
Legion of Mary 2.

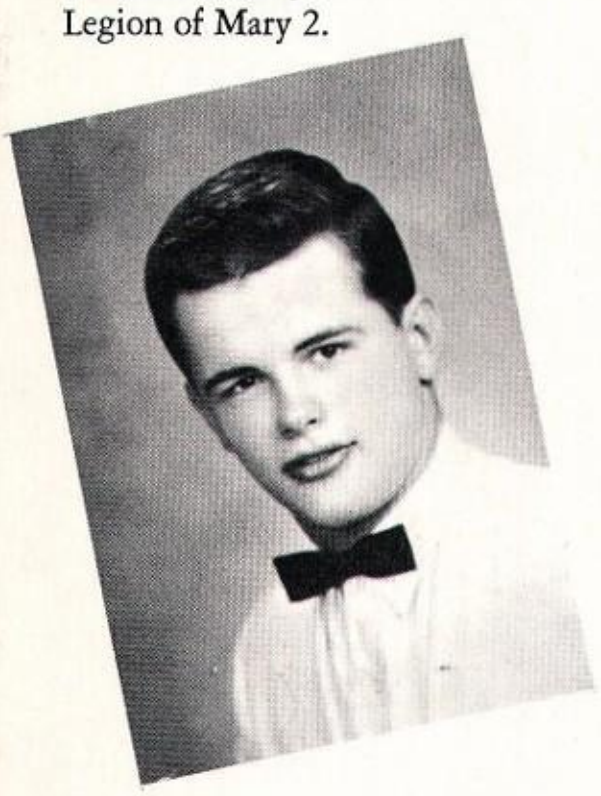

Robert Chern

Choraliers 1
Sentinel 3
Intramurals 2,3
Class Officer 2.

Douglas M. Chernovetz

Football 1
Intramurals 1,2,3,4
Class Officer 1.

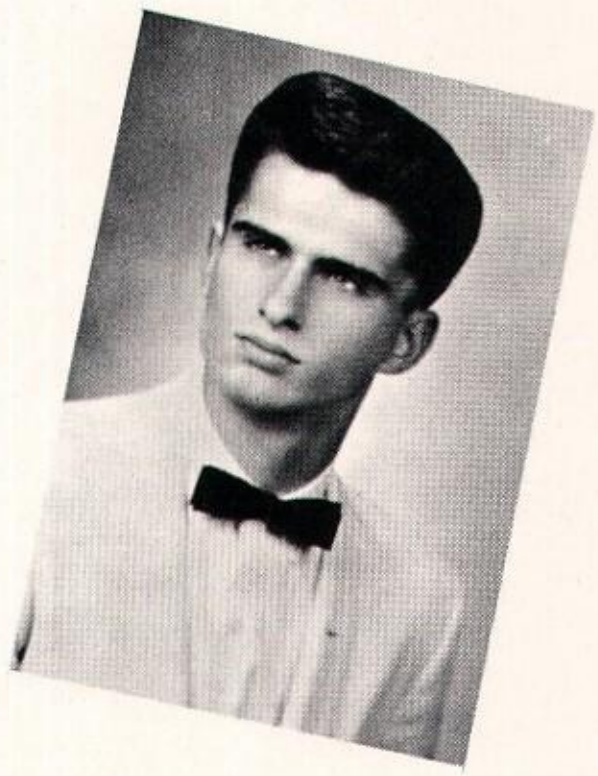

Class of 1962

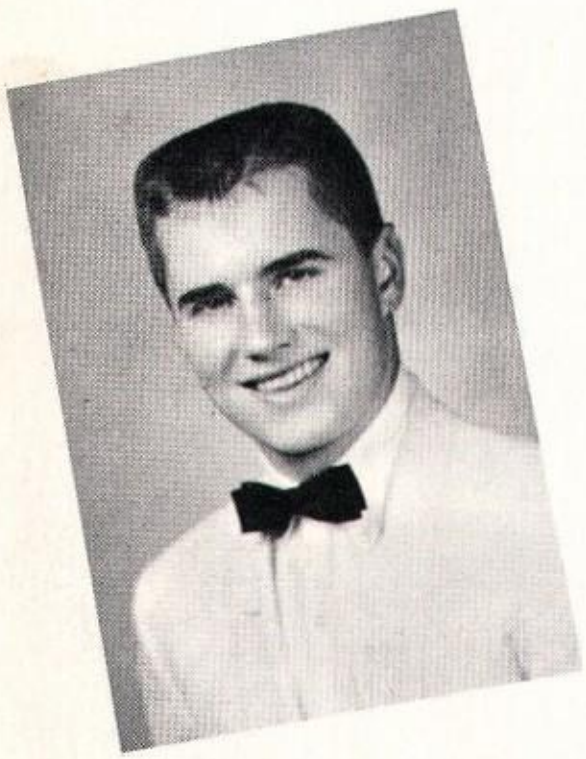

John Christman

Football 1,2,3,4
Basketball 1,2
Track 2,3,4
Letterman 3,4
Intramurals 1,2,3,4
Legion of Mary 2.

Robert Conz

Choraliers 1,2,3,4
Le Blond Play 4.

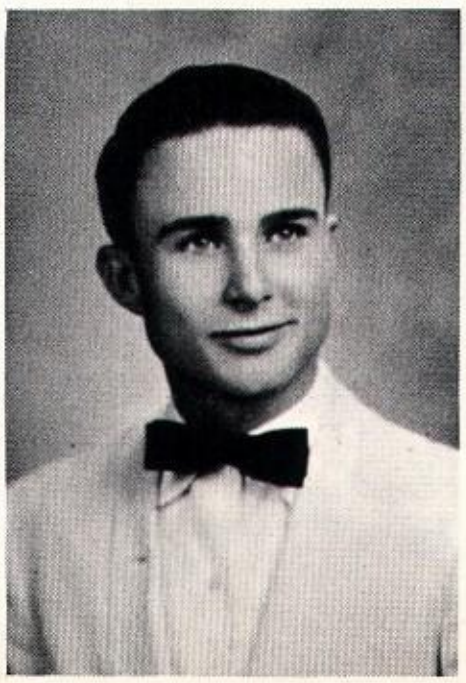

Maurice J. Delaney

Football 1
Basketball 1,2
Track 2
Intramurals 1,2,3,4
Legion of Mary 1,2.

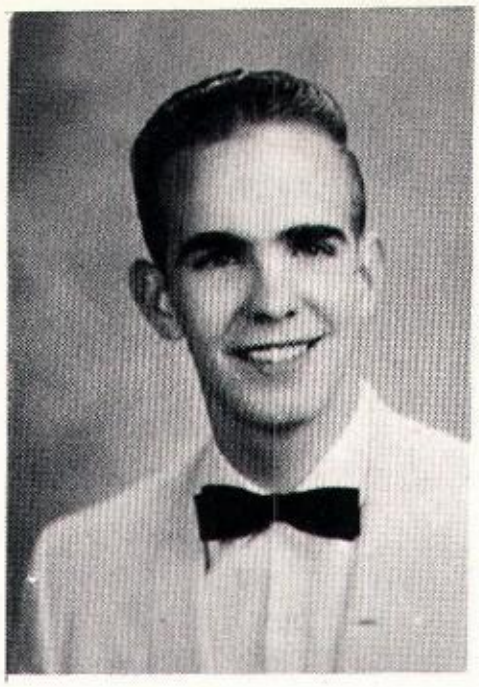

William Farrar

Intramurals 1
Concert Stage Manager 3
Bookstore 2,3,4
Legion of Mary 2.

Phillip Farris

Football Student Manager
Concert Stage Hand 1,2,3,4
Bookstore 4
Aerie 4
Legion of Mary 1.

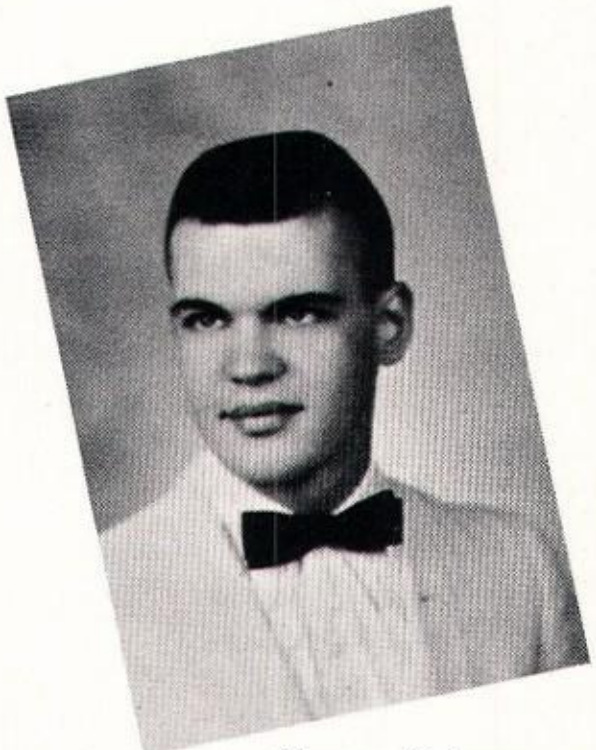

George Dolman

Class of 1962

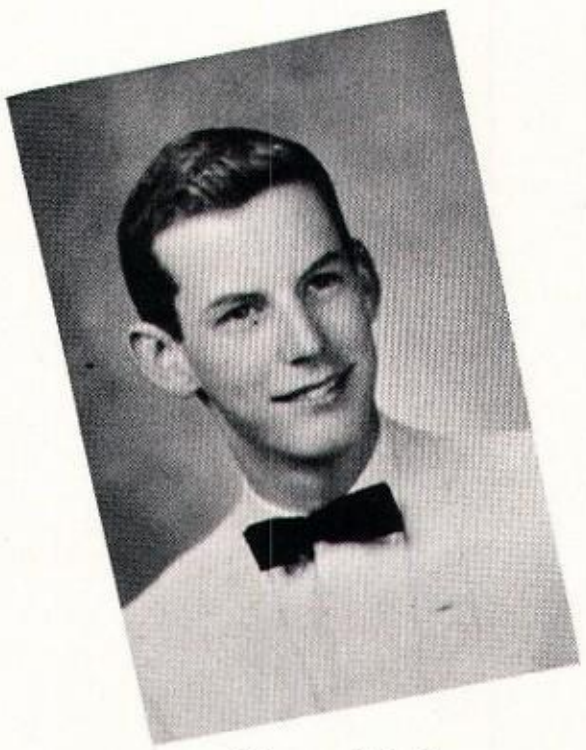

George M. Fenner

Basketball 1
Intramurals 1
Concert Stage Hand 1,2
High Honor Roll 1,2,3
Legion of Mary 1,2
Aerie. 4

Fred Findley

Football 2
Intramurals 2,3,4
Legion of Mary 2.

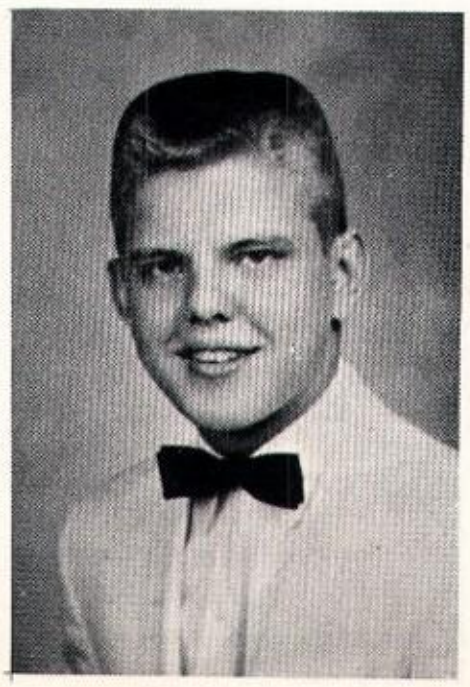

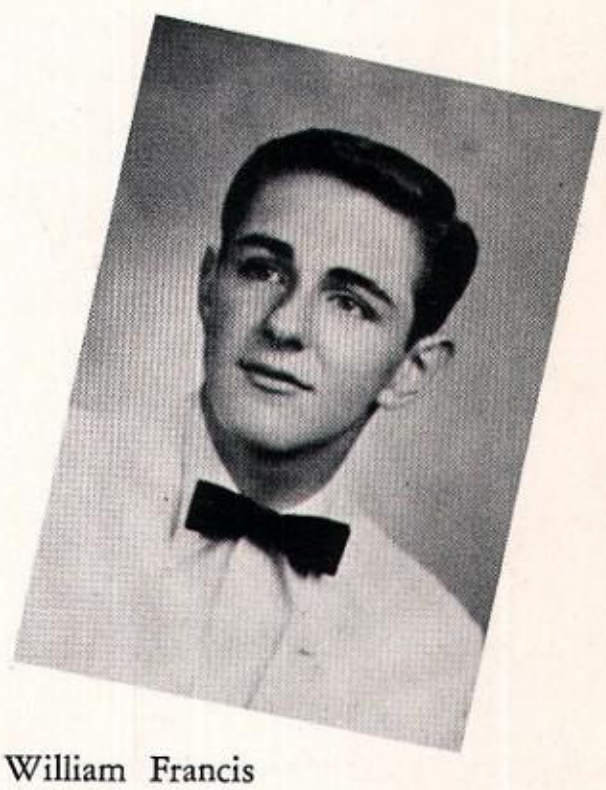

William Francis

Basketball 1
Intramurals 1,2,3,4
High Honor Roll 1.

Class of 1962

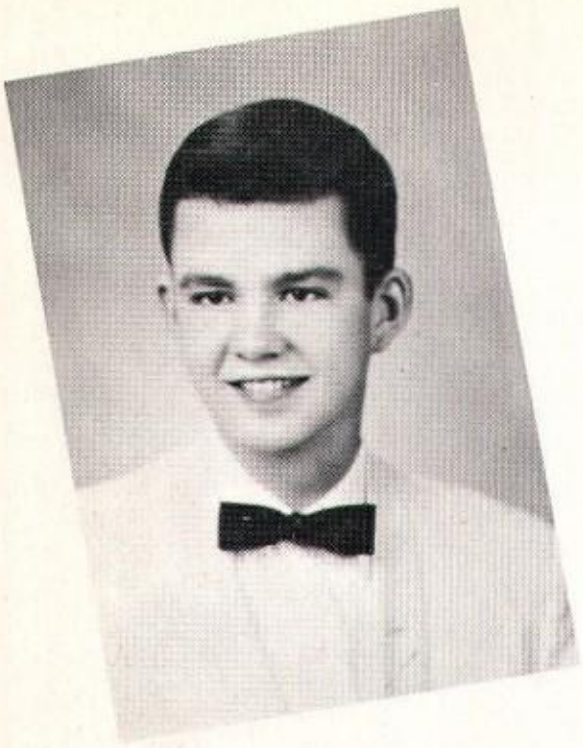

Mike Gallagher

Choraliers 1,2,3,4
Sentinel 2,3,4
Basketball 1
Tennis 3,4
Honor Roll 1,2,3,4.

Roger Gardner

Basketball 1
Intramurals 2,3.

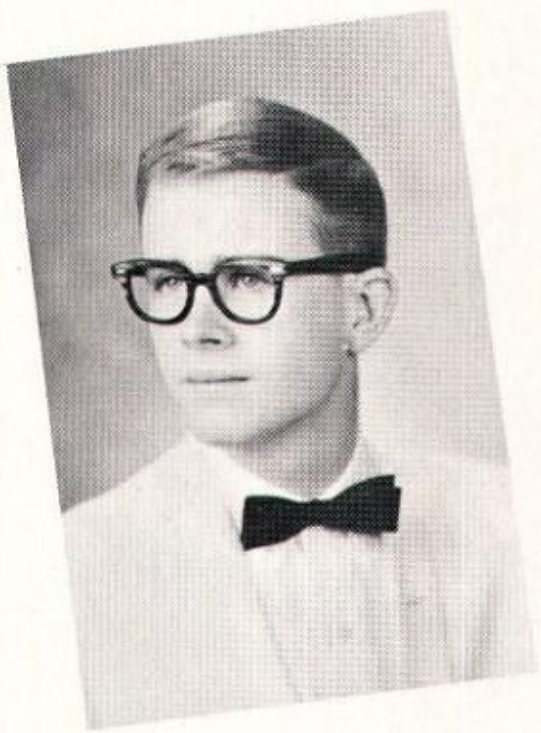

Bill Garvey

Benildus Club 4
Intramurals 2,3,4

Concert Stage Hand 1,2
Aerie. 4

Ronald Grable

Library 1,2,3,4
Lab Assistant 4.

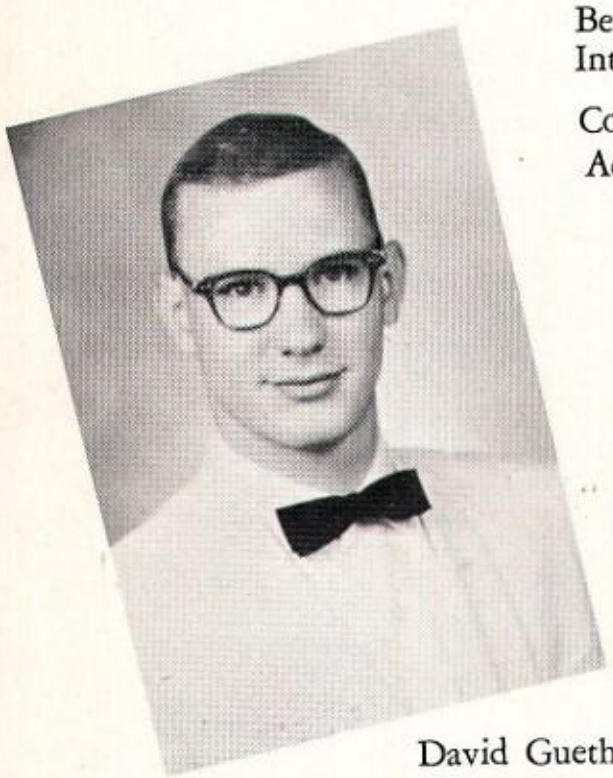

David Guethle

Football 1,2,3,4
Basketball 1
Intramurals 1,2,3,4
Track 4.

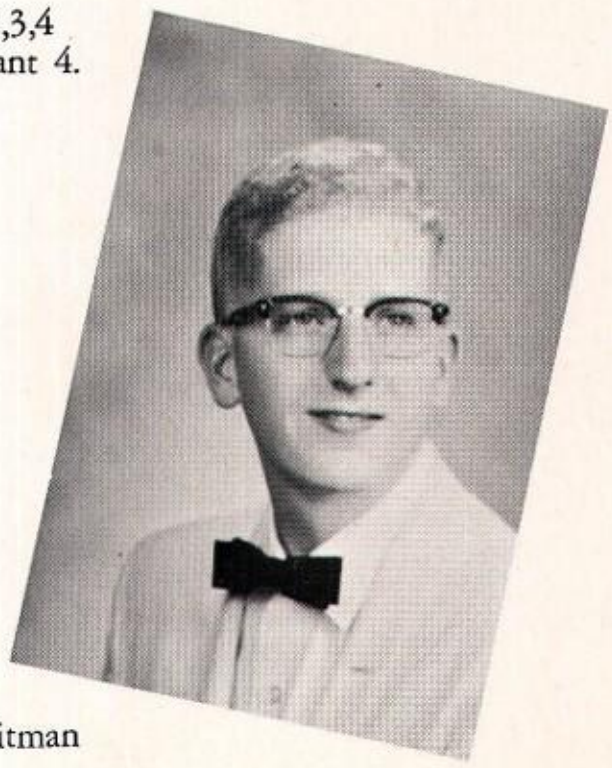

Gary Heitman

Choraliers 1,3,4
Benildus Club 3,4
Legion of Mary 1,2
Auxiliary Club 2,3.

Class of 1962

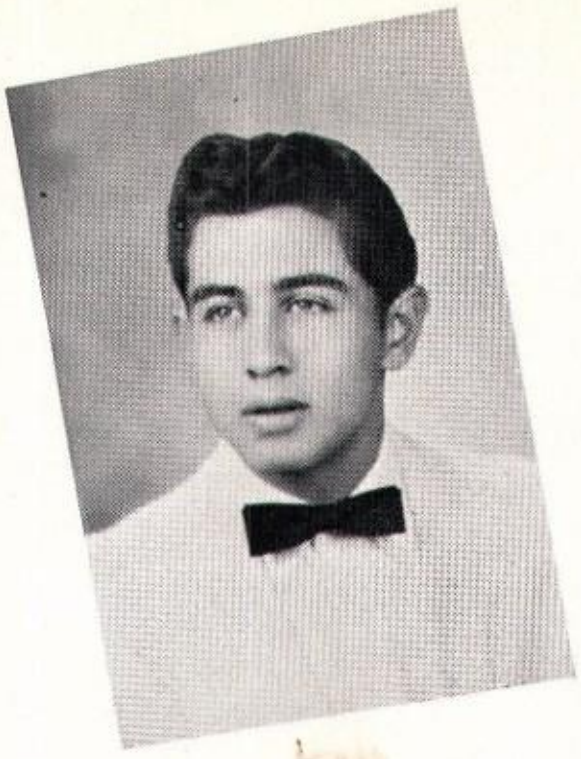

Don Hernandez

Football 1,2,3,4
Basketball 1,2,3,4
Track 3,4
Letterman 3,4
Intramurals 1,2,3,4.

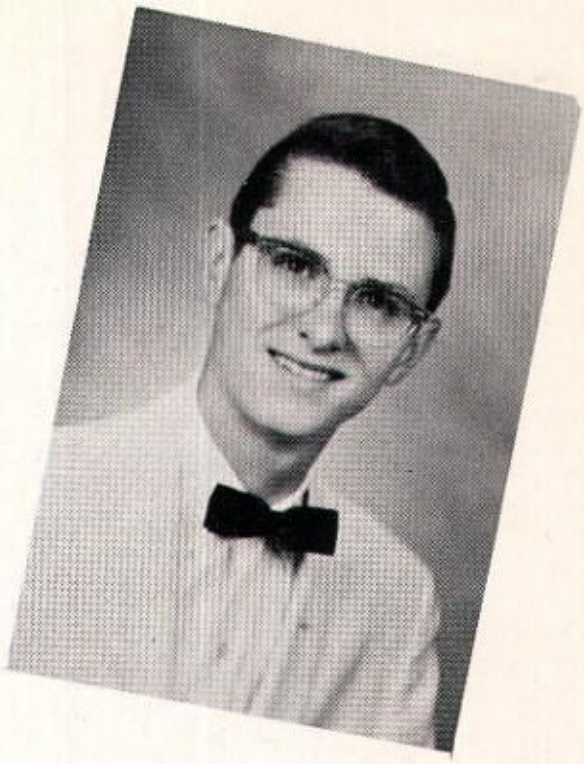

Dick Hoy

Student Manager 1,2
Legion of Mary 1
Intramurals 1,2,3,4
Honor Roll 1
Officer 1,2
Track 4.

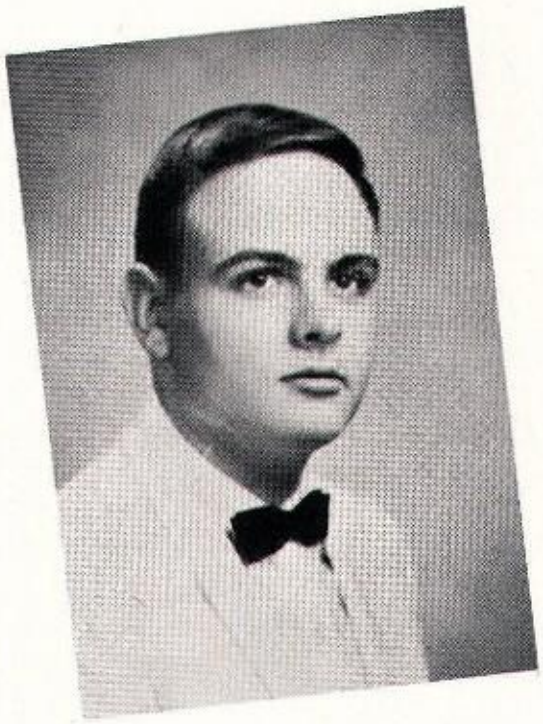

Donald E. Hull

Sentinel 1,3,4
Aerie 4
Track 3,4
Choraliers 2.

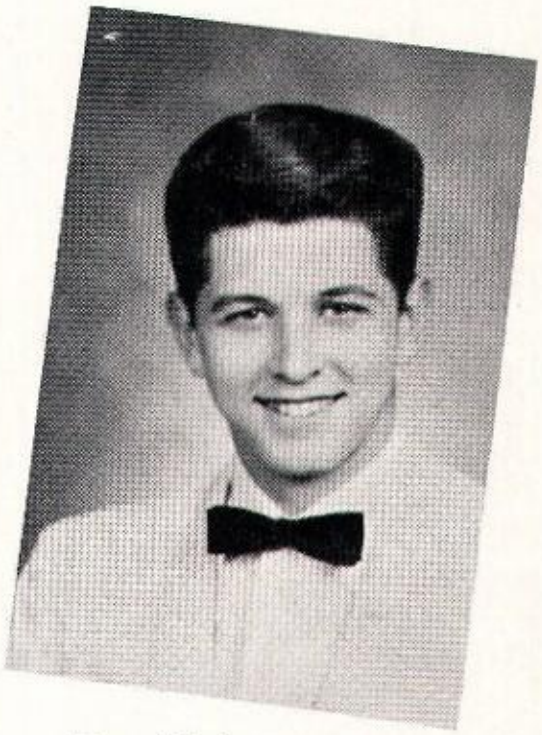

Tom Hurley

Football 2,3,4
Basketball 1,2,3,4
Intramurals 1,2,3,4
Class Officer 1
Legion of Mary 2
Track 1,4.

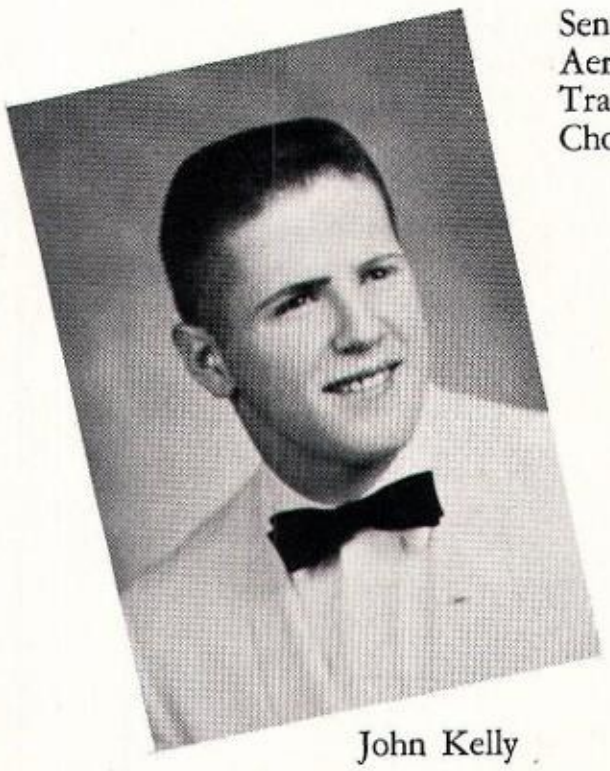

John Kelly

Football 1,2,3,4
Basketball 1,2,3,4
Track 2,3,4
Letterman 2,3,4.

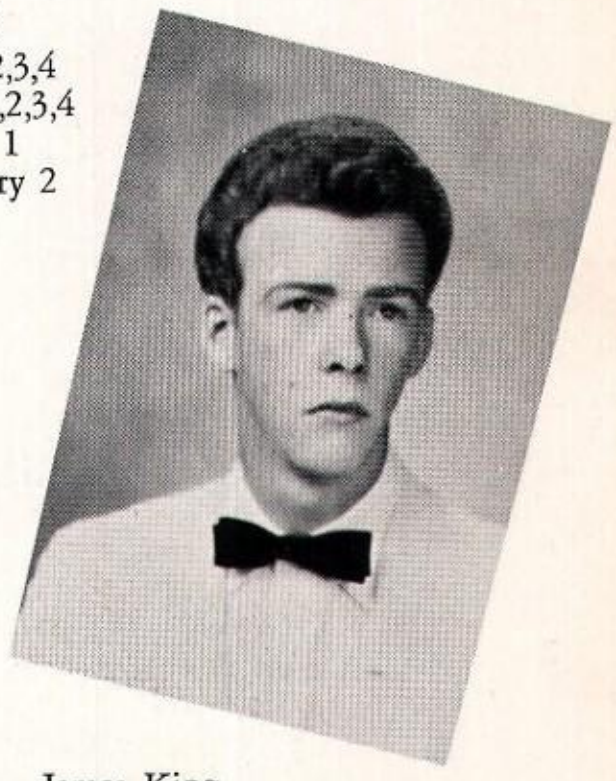

James King

Intramurals 1,2,3,4
Legion of Mary 1,2.

John J. Kretzer

Intramurals 1,2.

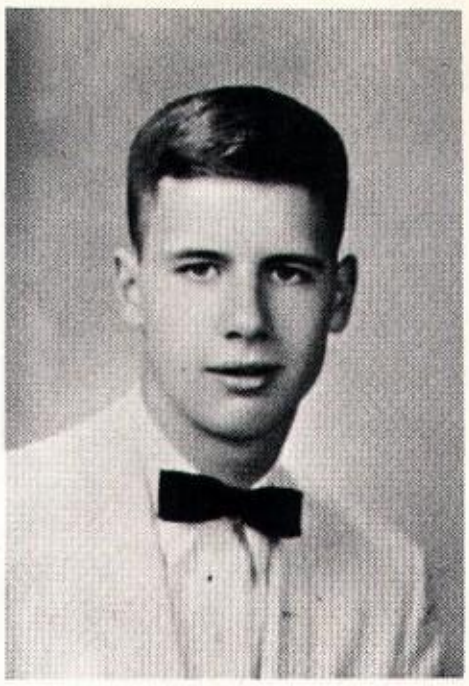

Martin D. Logan

Track 4
Basketball 1
Football 1,2,3
Intramurals 1,2,3,4
Legion of Mary 2.

Steve Lorenz

Basketball 1
Benildus Club 4
Intramurals 1,2,3,4.

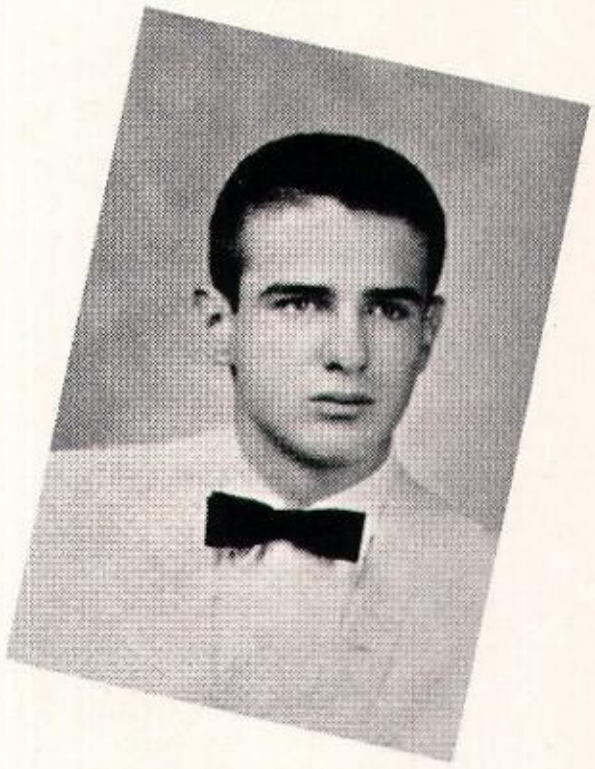

Class of 1962

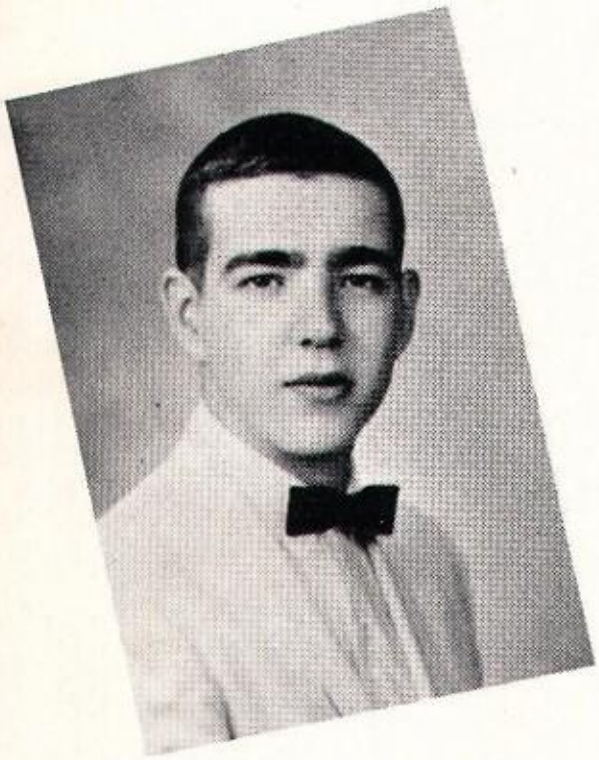

Ron Lory

Football 1
Basketball 1
Track 1
Intramurals 1,2,3,4.

Jim Maleta

Choraliers 1,2,3
Intramurals 1,2,3,4
Legion of Mary 2,3
Basketball 1,3
Football 1,2
Benildus Club 3.

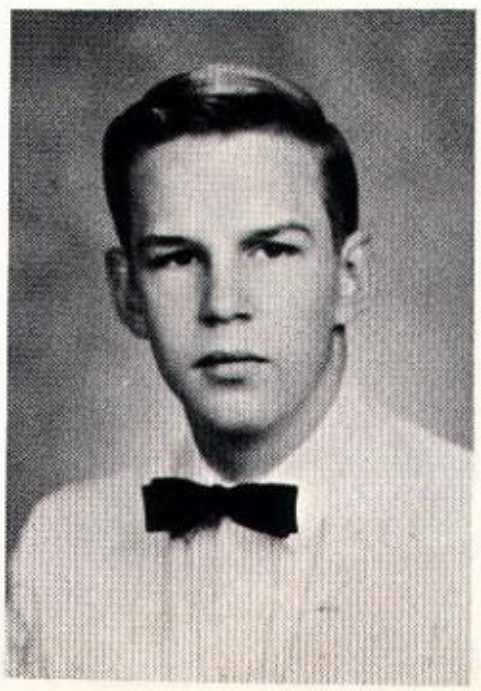

Richard Matt

Choraliers 2,3
Student Manager 2
Auxiliary Club 1,2,4.

Michael Meierhoffer

Basketball 1,2
Track 1,2
Concert Stage Hand 1,2
Choraliers 1,2
Sentinel 3,4
Aerie 4
Intramurals 3,4.

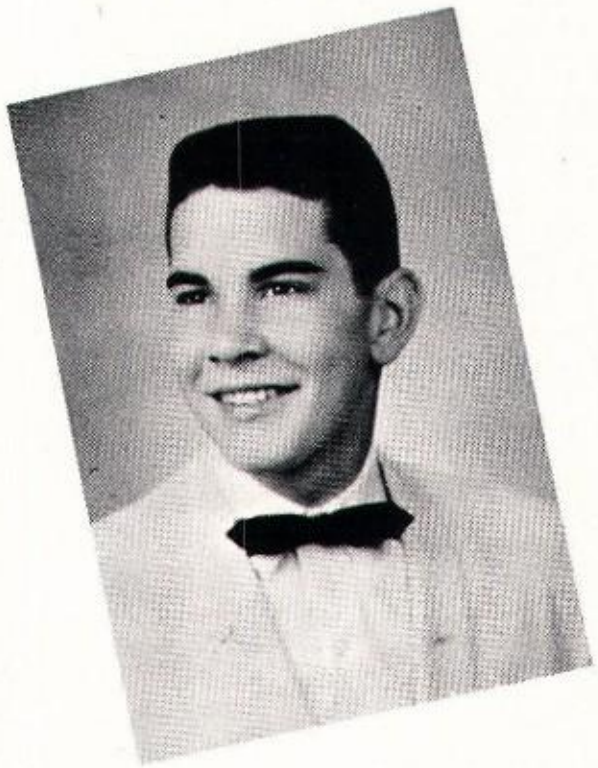

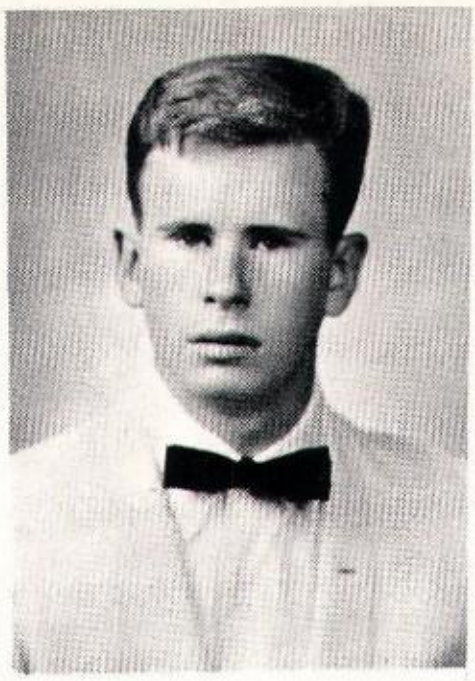

Walter D. Meyers

Football 1,2,3,4
Basketball 1
Sentinel 3
Class Officer 1.

John Miller

High Honor Roll 1
Choraliers 3.

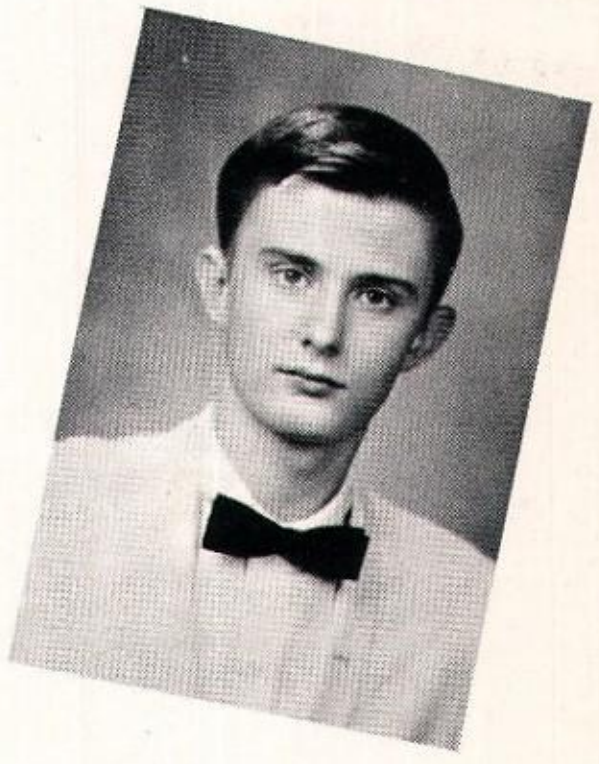

Class of 1962

Thomas O'Connor

Football 1
Track 2
Sentinel 3,4.

Joseph O'Konski

Legion of Mary 1,2.

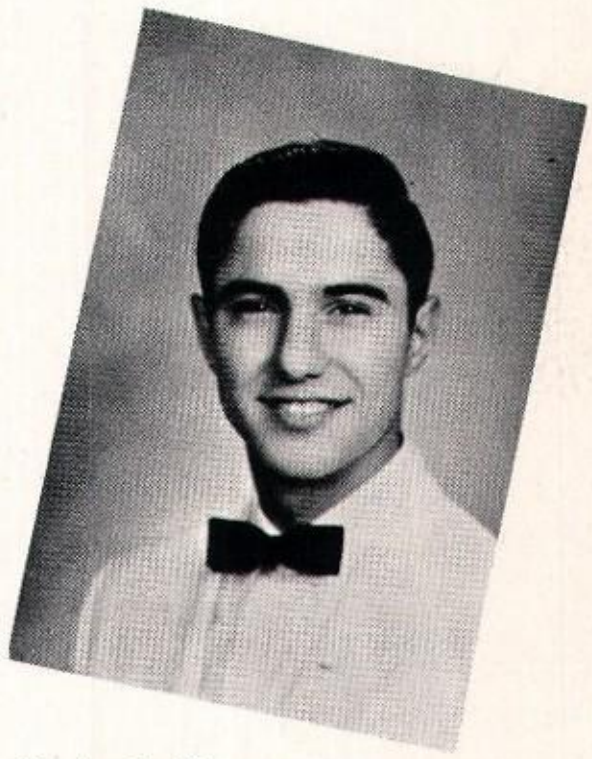

Benjamin Pecora

Basketball 1,2,3,4
Track 3,4
Intramurals 2

Class of 1962

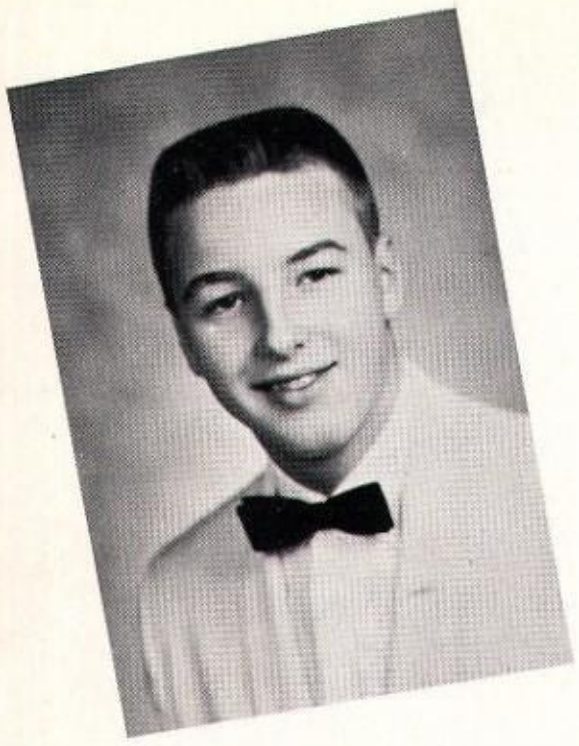

Ronald Pfeffer

Football Student Manager 2
Intramurals 2,3,4.

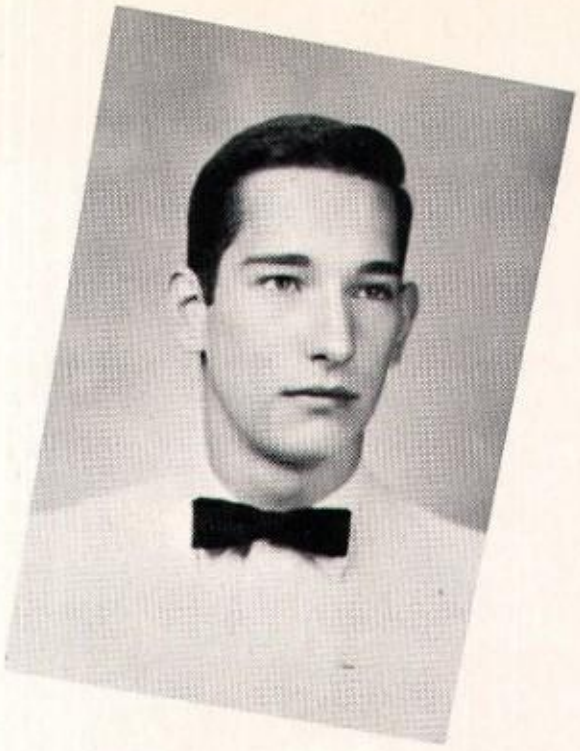

Stephen J. Rehm

Football 1
Basketball 1,2,3,4
Letterman 3,4
Intramurals 1,2,3,4
Sentinel 3
Aerie 4
High Honor Roll 1,2,3,4.

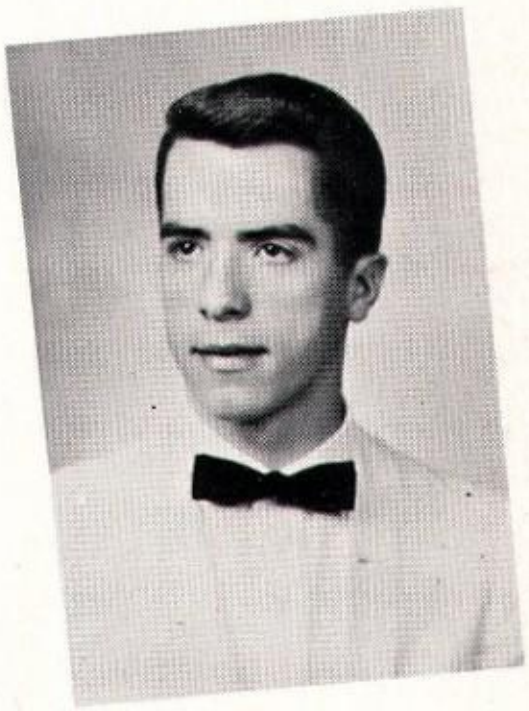

Everett Saverino

Football 1
Basketball 1
Track 1
Intramurals 1,2,3,4
Class Officer 1,3
High Honor Roll 1,2,3,4.

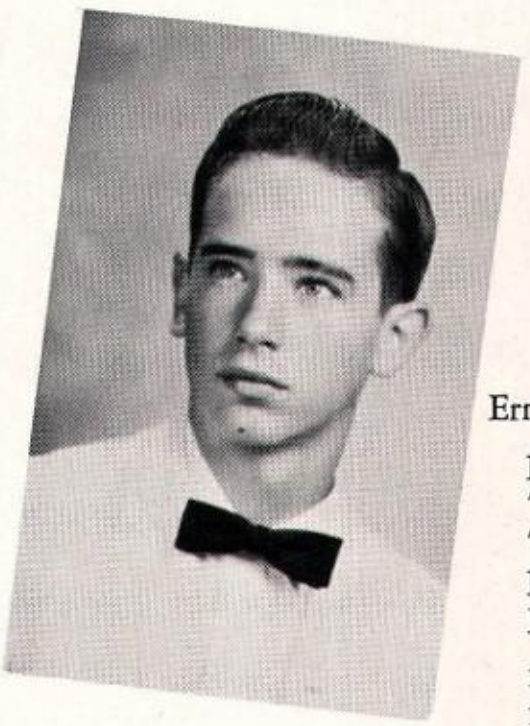

Ernest J. Schilling

Basketball 1,2,4
Track Student Manager 1
Tennis 2,3,4
Letterman 3,4
Honor Roll 3, 4
Aerie 4
Legion of Mary 1,2,3
Benildus Club 3,4.

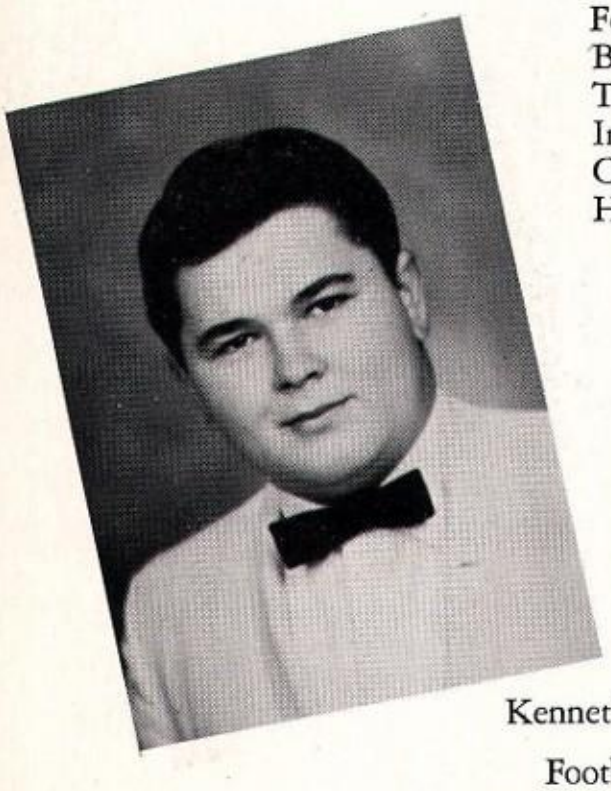

Kenneth E. Schmitz

Football 1
Basketball 1
Tennis 3,4
Intramurals 1,2,3
Choraliers 1,2,3,4.

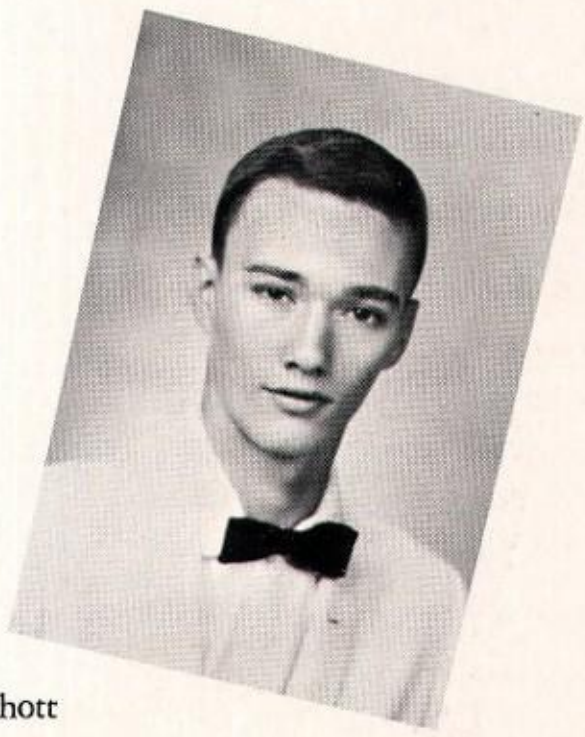

Charles Schott

Football 1,3
Basketball 1,2
Intramurals 2,3,4
Legion of Mary 1,2.

Class of 1962

Frank Schott

Intramurals 1,2,3,4
Sentinel 3
Aerie 4
Benildus Club 4
High Honor Roll 1,2,3,4
Class Officer 2,3
Legion of Mary 2
Concert Stage Hand 1,2.

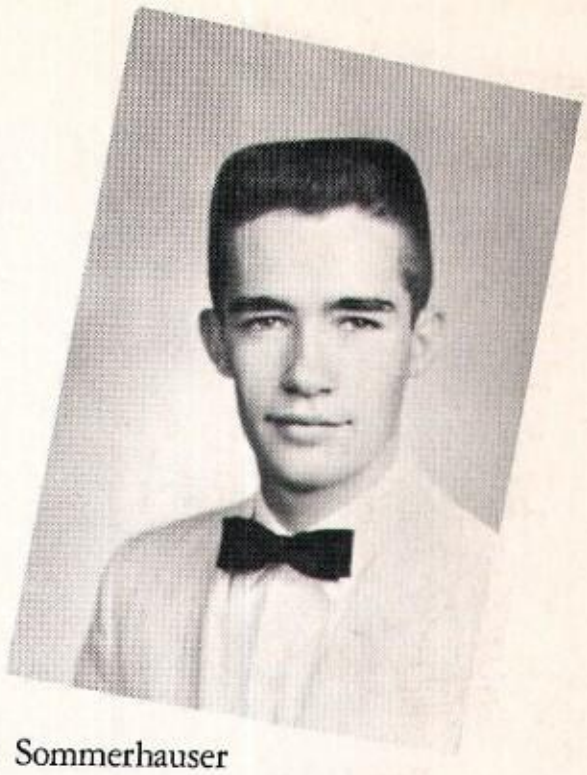

Daniel Sommerhauser

Track 1,3,4
Intramurals 1
Choraliers 1,4
Camera Club 1

Paul Stewart

Intramurals 1,2.

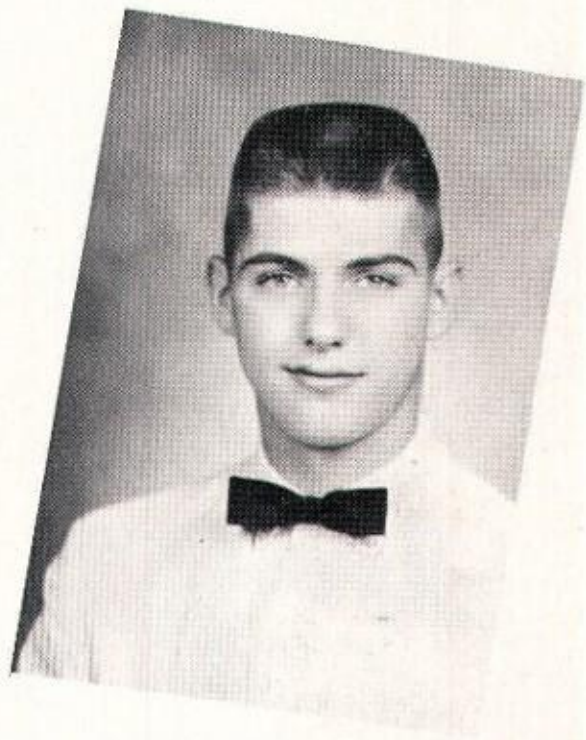

Paul Stock

Football 1,3,4
Track 1,3,4
Basketball 1,3
Choraliers 2,3
Letterman 3,4
Benildus Club 3,4
Class Officer 2,3
Sentinel 4
Aerie 4.

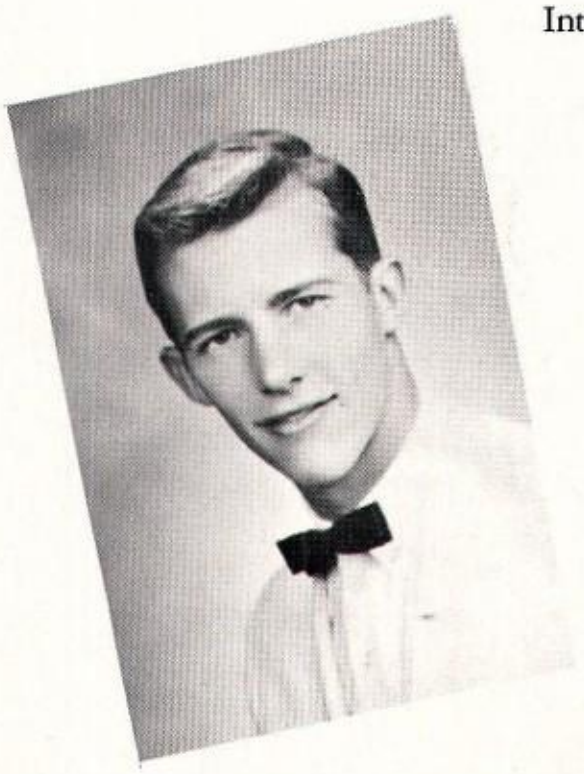

James Anthony Walsh

Basketball 1,4
Baseball 1
Football 1,2,3,4
Intramurals 1,2,3,4
Track 4.

Mike Waris

Intramurals 1,2,3,4
Basketball 1,3,4
Football 1
Baseball 1
Class Officer 2

Class of 1962

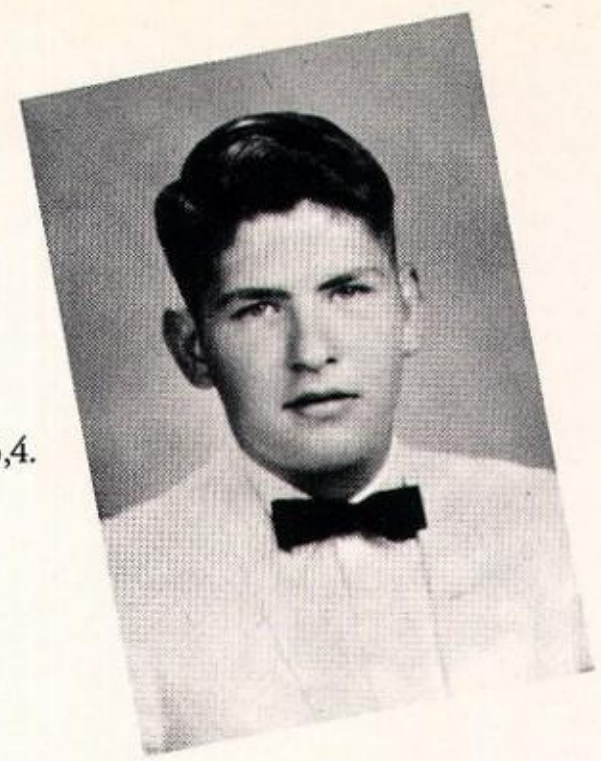

Richard Wells

Benildus Club 3,4.

Paul Watkins

Football 1,2,3,4
Basketball 1,2
Track 1,2
Letterman 3,4
Sentinel 2,3,4, Editor
Class Officer 1,2,3
Oratorical Contest 2,3,4.

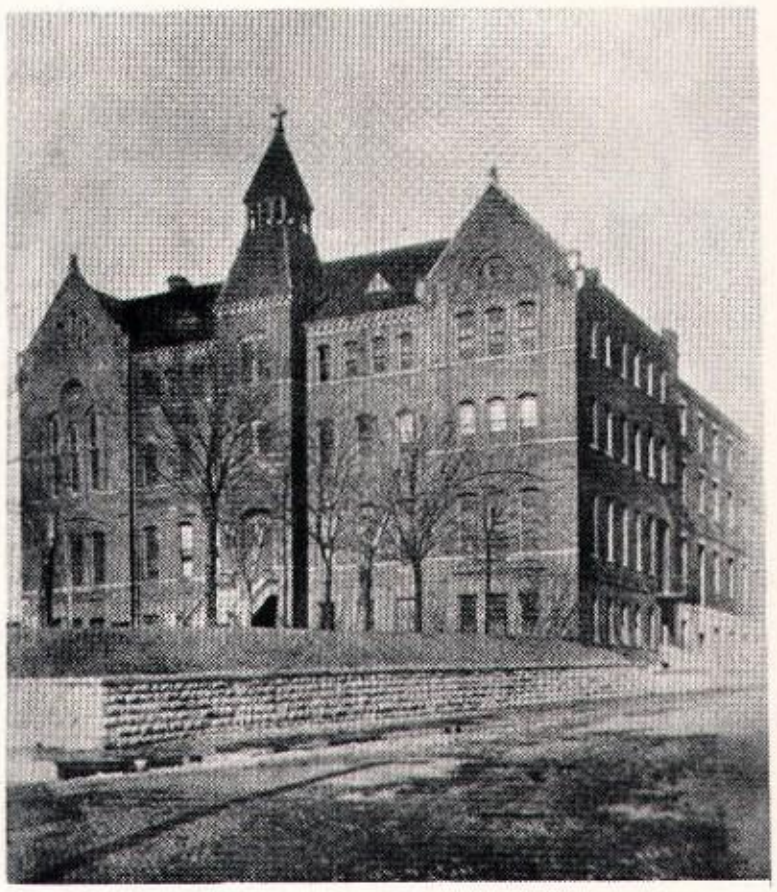

CHRISTIAN BROTHERS COLLEGE
(The "Old Shack")
13th and Henry Streets

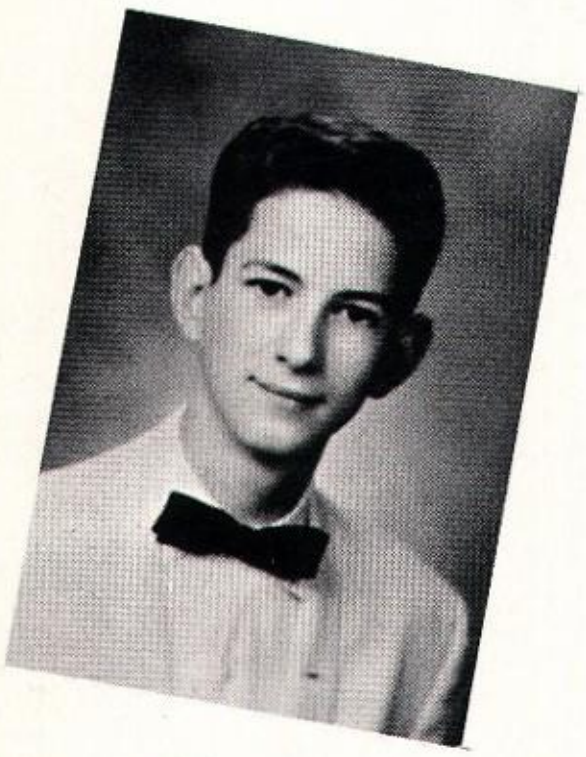

John W. White

Choraliers 2,3
Le Blond Play 4
Legion of Mary 1.

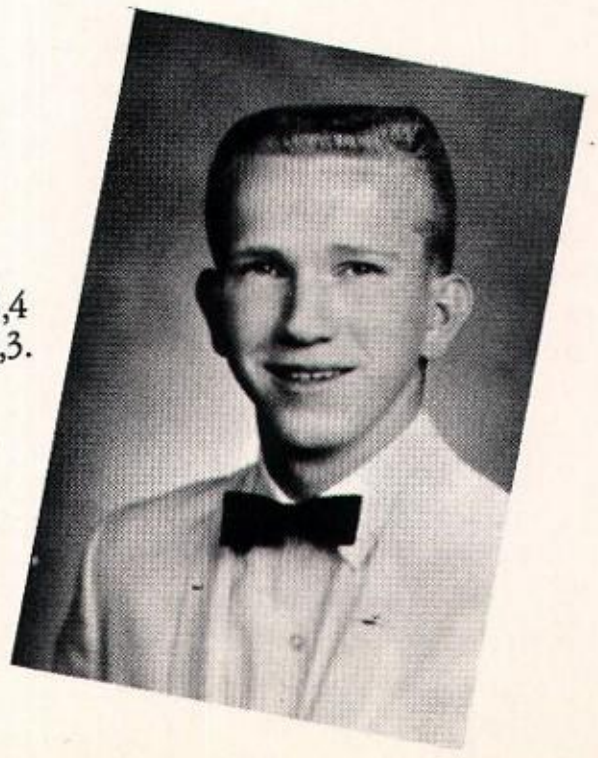

Michael R. Wise

Football 1
Basketball 1
Intramurals 1,2,3,4
Class Officer 1,2,3.

Class of 1962

Alfred L. Yackie

Class Officer 3
Basketball 1,2,3
Benildus Club 3,4
Aerie 4
Legion of Mary 1,2
Intramurals 1,2,3,4
High Honor Roll 2.

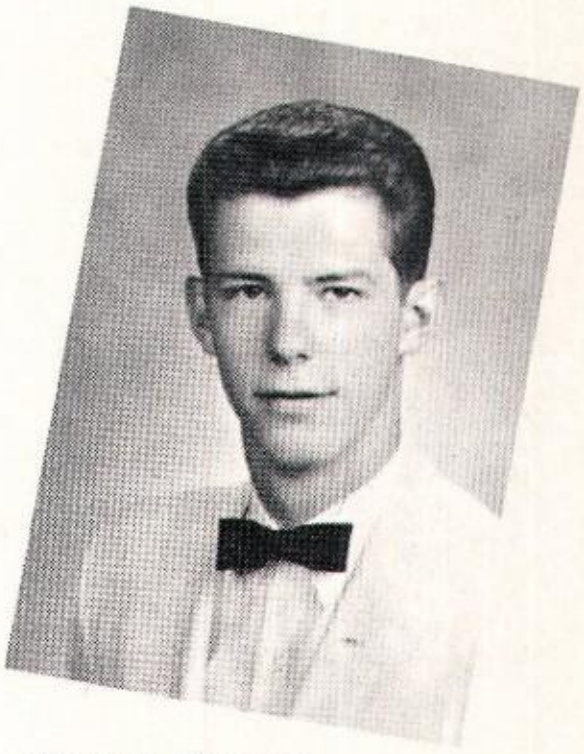

Norman Younger

Football 1,2
Track 1
Benildus Club 4
Intramurals 4.

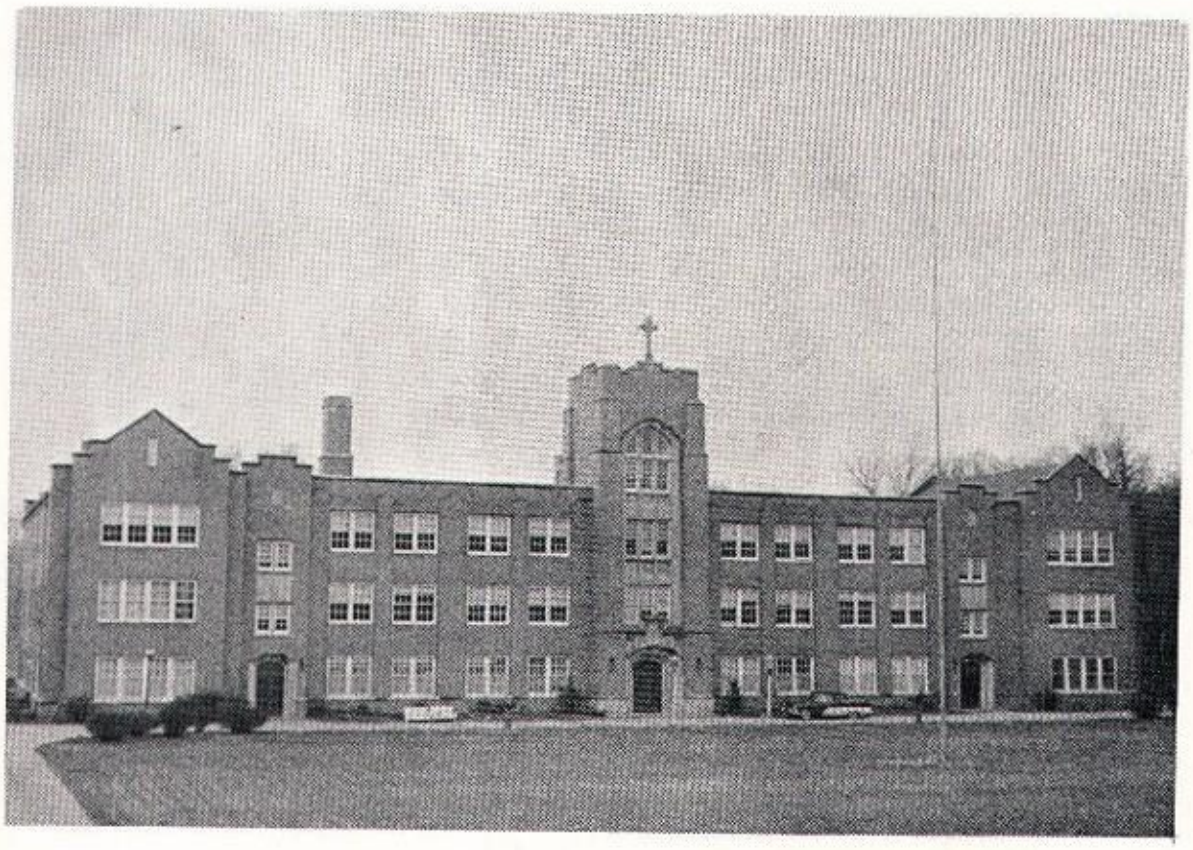

CHRISTIAN BROTHERS
HIGH SCHOOL—1962
720 N. Noyes Boulevard

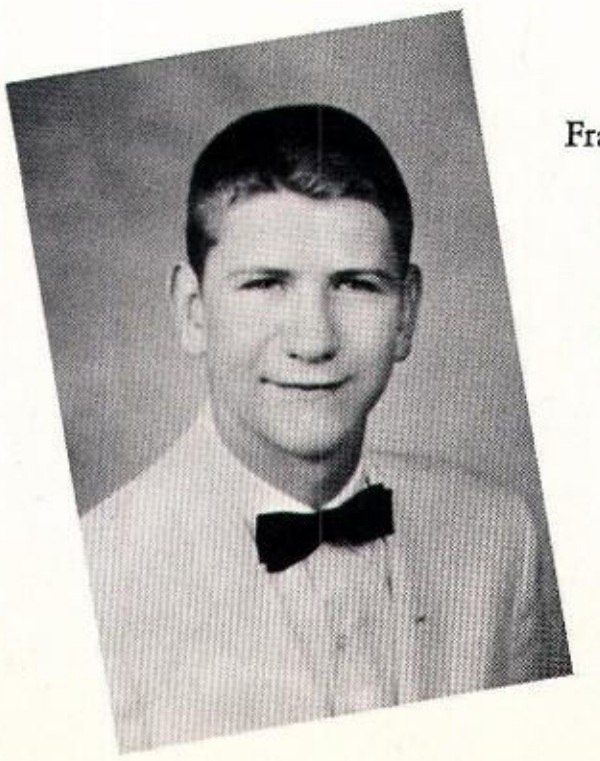

Frank Zbierski

Golf 1,2,3,4
Basketball 1
Choraliers 1
Football Manager 1
Legion of Mary 2.

Fred Ziegler

Intramurals 1,2,3,4.

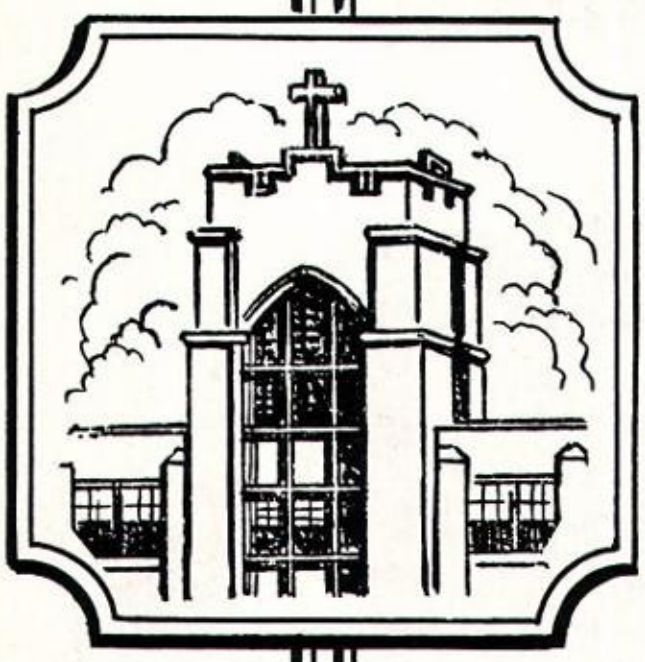

Underclassmen

Class Presidents

JUNIORS

WILLIAM BOOS
Advisory 1

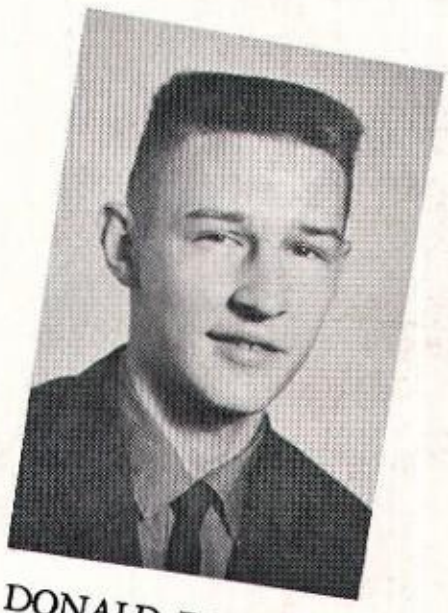

DONALD FLUGRAD
Advisory 2

Sophomores

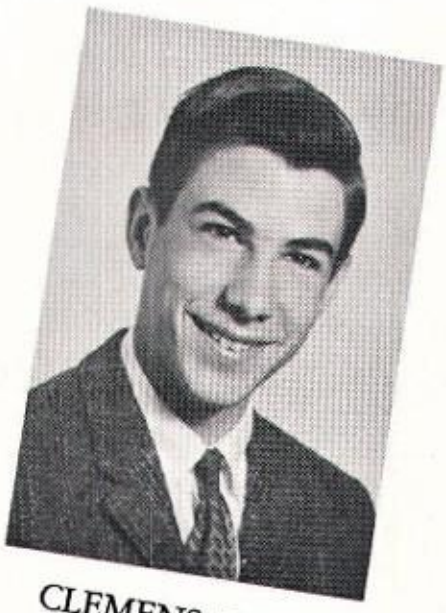

CLEMENS DRAG
Advisory 6

FRANK FIX
Advisory 9

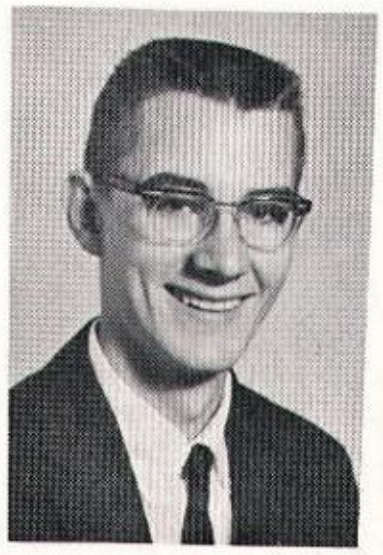

FRANK CHRISTMAN
Advisory 5

FLOYD SAVERINO
Advisory 4

Freshmen

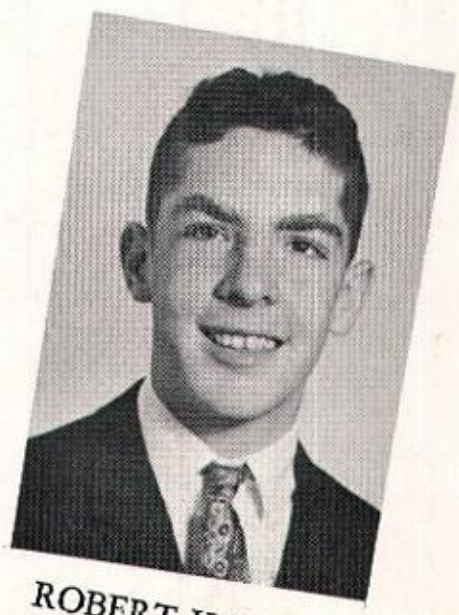

ROBERT KASPER
Advisory 12

Class of 1963

Jesse Barbosa

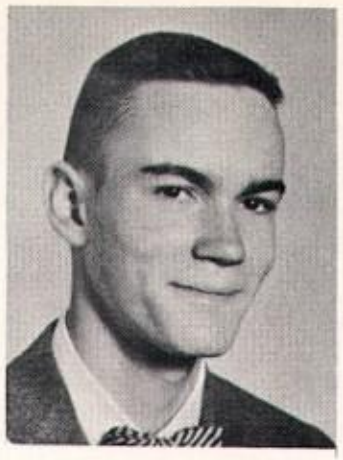

Richard Barrington

John Beyer

Raymond Blancarte

Gordon Carmichael

Stephen Blankenship

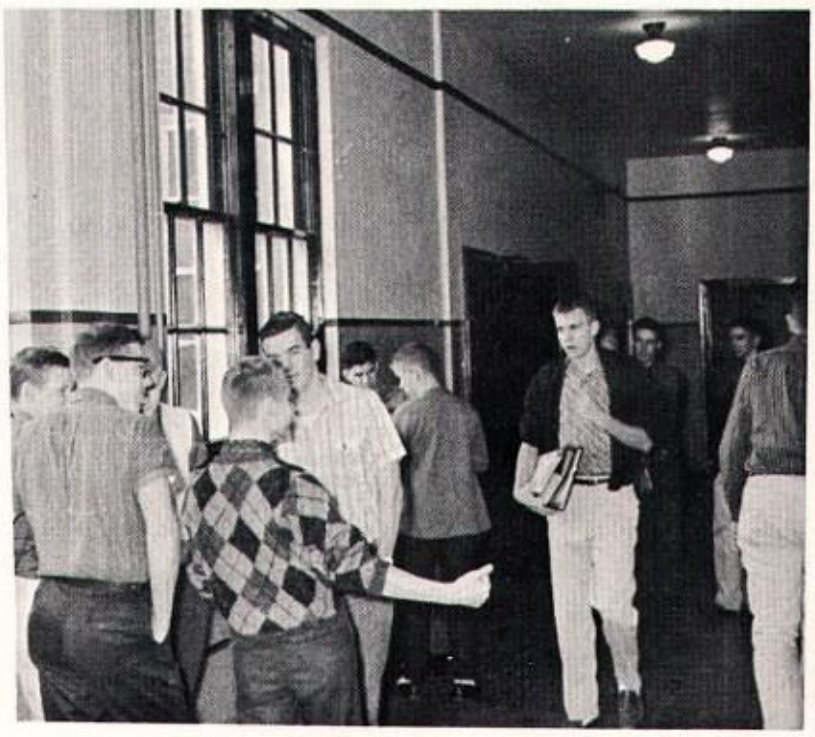

Michael Casey

John Conn

Alex Cruz

Paul Dryer

Michael Dulcan

Michael Evans

David Feber

Class of 1963

Larry Freemyer

Robert Garrick

Mark Graham

John Gregory

Charles Hansen

William Hager

David Hibler

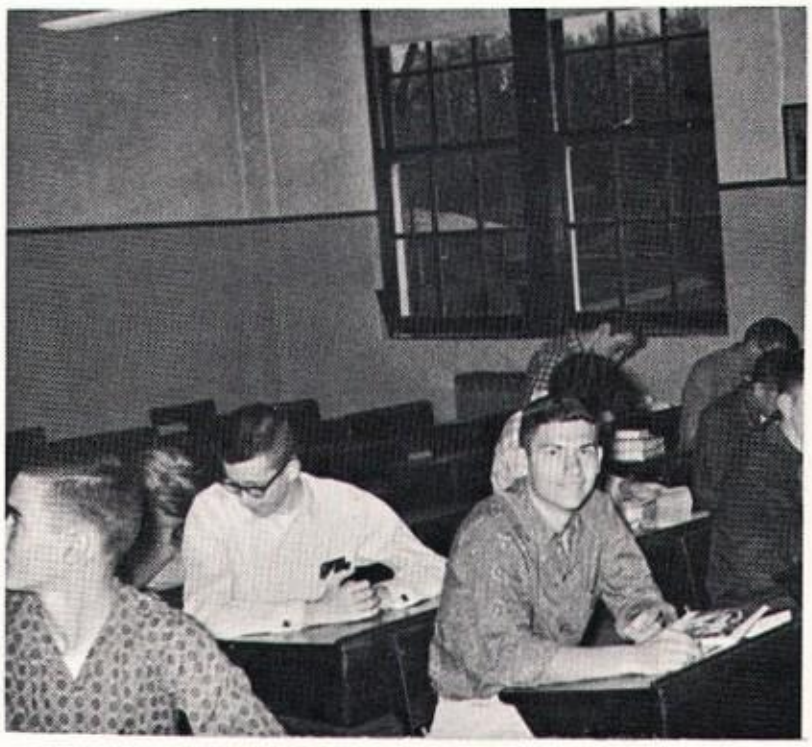

Howard Hill

Raymond Jansen

Dennis Johnson

Joseph Jurjevich

Daniel Kasper

Stephen Kerner

Dwight Kessler

Robert Langner

James Mallon

James Marcinko

John Marek

Carl Montegna

Class of 1963

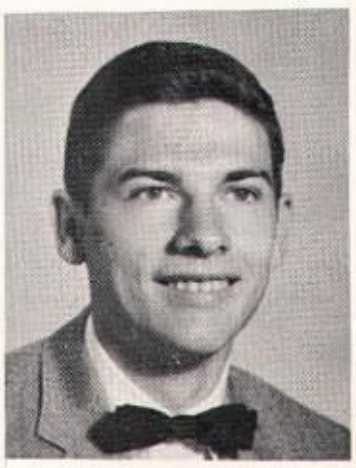

Eugene Mrowczynski

Michael O'Dell

Ronald O'Riley

John Pasek

John Murawski

Thomas Plugradt

Daniel Poolman

Lawrence Sample

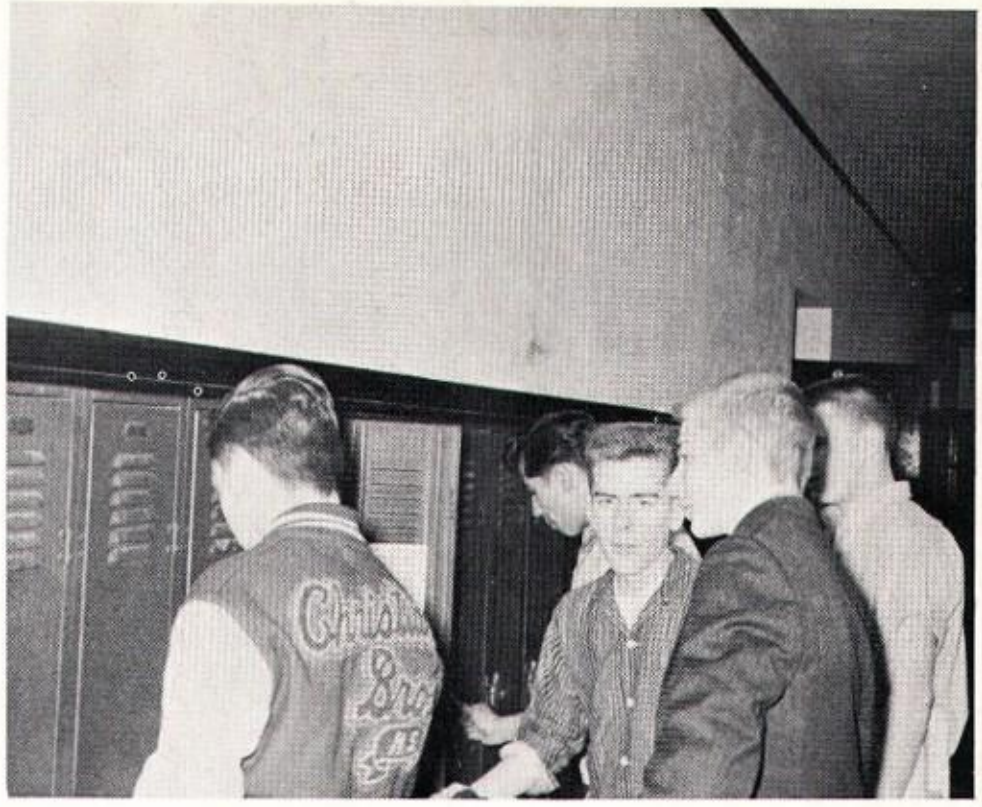

Eugene Sanger

Bohdan Schawinsky

Charles Stagg

James Stuppy

Stephen Schomburg

Class of 1963

Paul Skram

Gary Swymeler

Larry Thomas

David Voorhes

Mr. America

Robert Walker

Dwane Wylie

Class of 1964

Leo Abels

Richard Abels

Donald Akes

Steve Beattie

Nate Bernard

Charles Boxmeyer

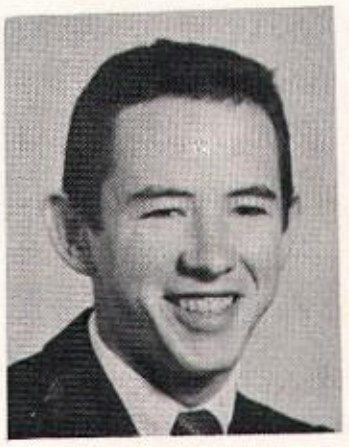

John Brewka

Henry Brushwood

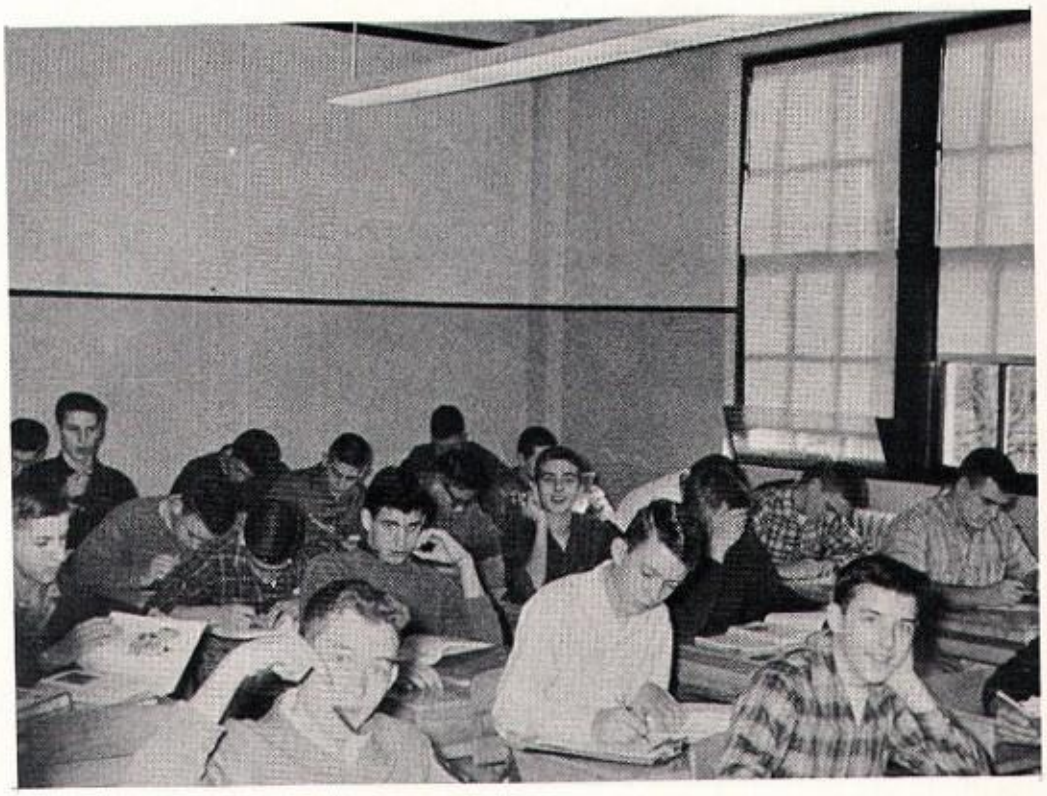

David Buczek

Joseph Buehler

Terry Connolly

Michael Conway

Michael Corless

Thomas Cates

William Clark

John Crawford

Class of 1964

Jeff Creviston

Donald Dalrymple

Daniel Doolan

Frank Ellis

Edward Drummond

James Felling

Thomas Francis

John Furlong

David Gach

Gary Gardner

Raymond Gilley

Edward Grove

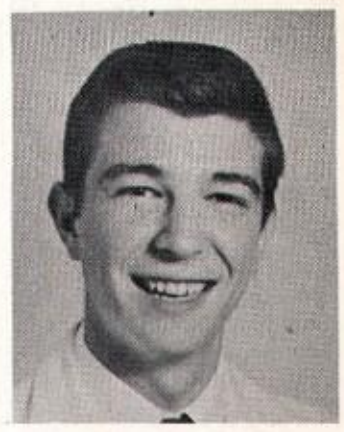

Thomas Geoffroy

James Giles

James Glenn

Dennis Hart

Phillip Hart

Paul Kafka

David Kamler

Dennis Kelly

Thomas Kneib

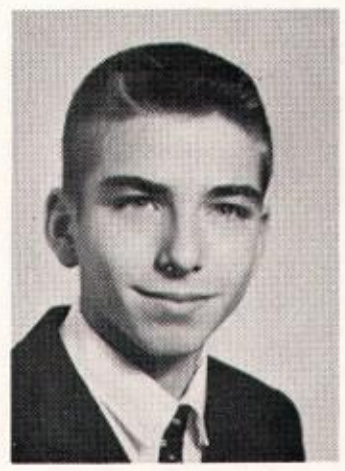

Michael Kolega

Class of 1964

James Kowalewycz

Thomas Lyon

Joseph Lysaght

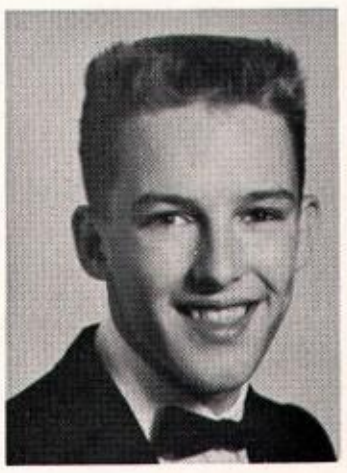

Dennis Martin

Ted Lopez

Richard Mastio

Michael Miller

Elree Martin

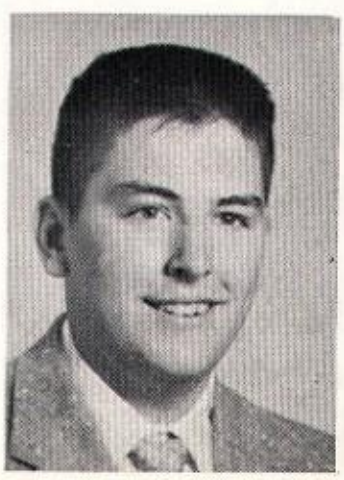

Richard Michalski

Raymond Miner

David Modeer

Carl Modlin

John Mollus

David Morgan

Patrick Nash

Richard Nicholls

Craig Obermier

Class of 1964

Robert Paolillo

Patrick Pepple

Charles Painter

William Piercy

John Rost

James Sanger

William Redmond

Charles Roth

Gary Scanlon

Class of 1964

Robert Schilling

Douglas Schmidt

Charles Schmitz

David Schussler

Michael Slater

Lonnie Stewart

Joseph Stockbauer

Joseph Sweeney

William Swinehart

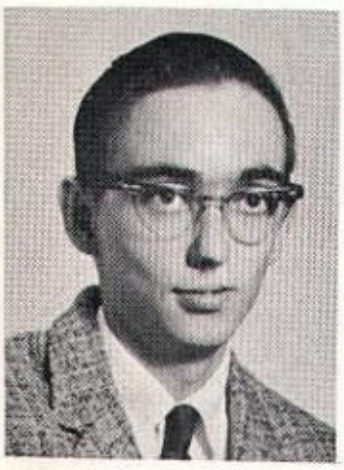

Martin Swope

Thomas Weipert

William Whetsell

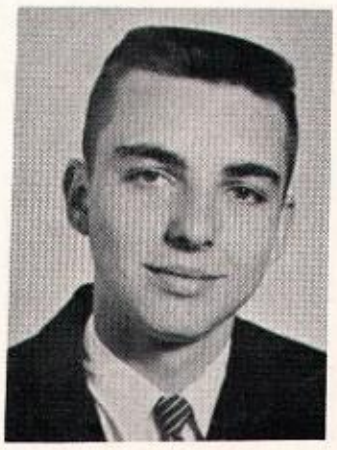

Robert Syata

Richard Webster

John Whalen

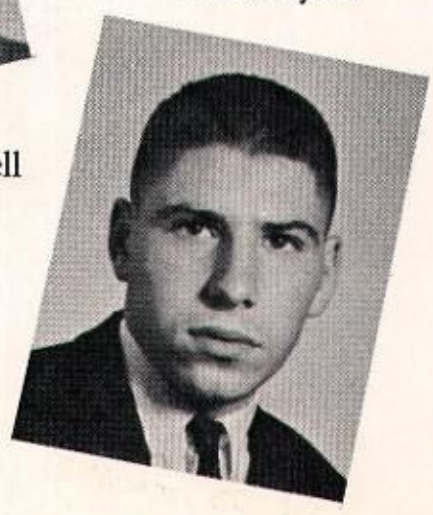

Michael Zeorlin

Class of 1965

Maurice Babcock

Dennis Batsell

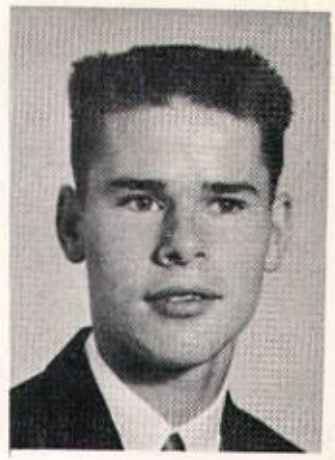
Martin Bauman

Tim Bauman

Richard Beamon

David Belz

Raymond Belz

Francis Berkemeier

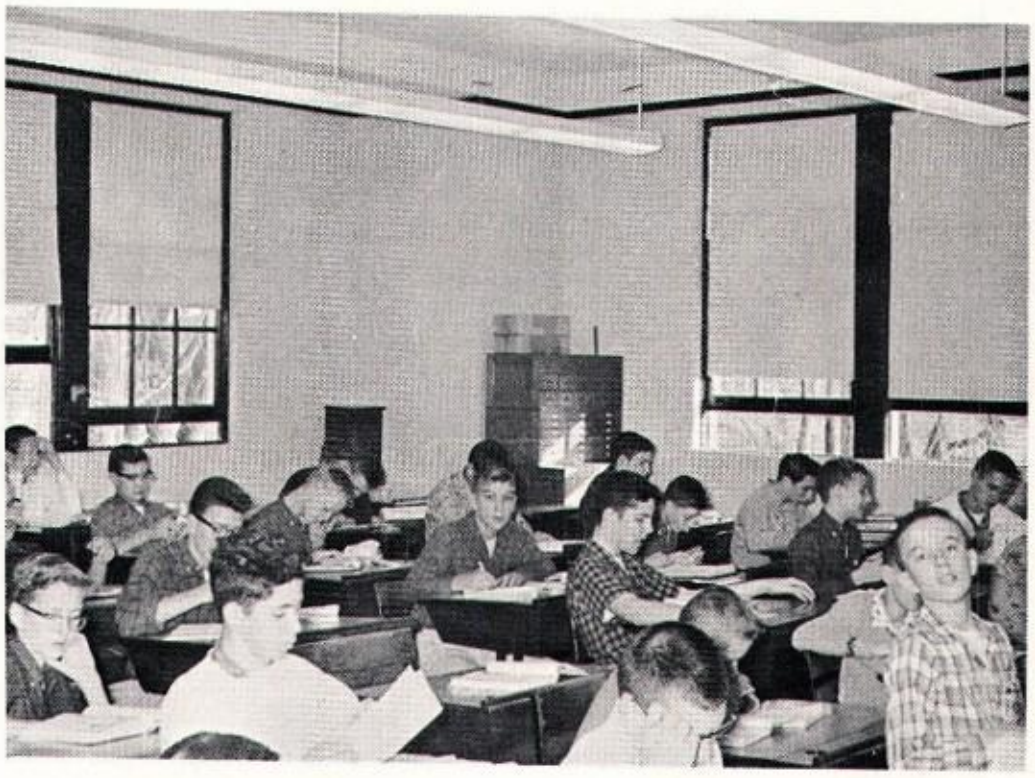

George Bilby

Charles Biller

Dennis Black

Michael Boeh

Albert Boos

Joseph Bliley

Marvin Bolten

Stephen Boos

Class of 1965

Thomas Borkowski

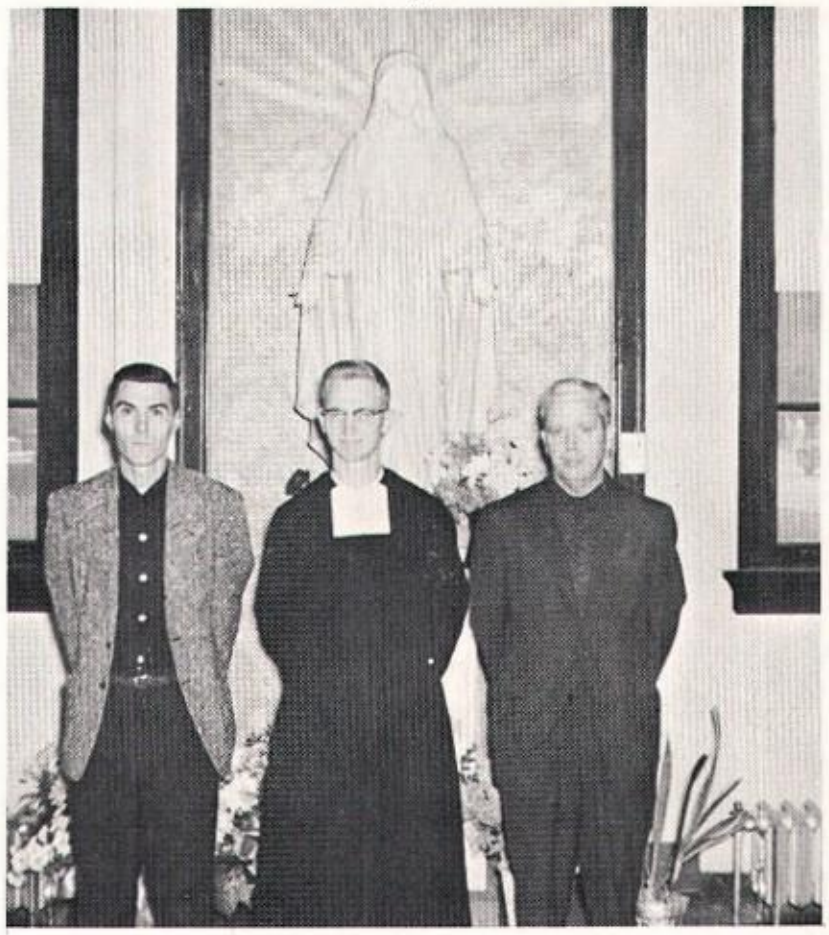

Donald Brooks

Martin Brushwood

William Buehler

Thomas Byrne

Anthony Chavez

Robert Chiarottino

Charles Clisbee

Robert Combs

James Conant

Kevin Connaghan

David Connors

Patrick Conway

Joseph Cote

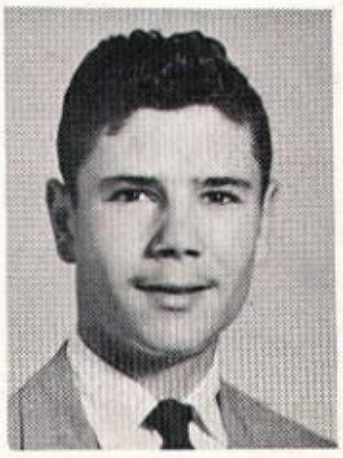

Daniel Daffron

Walter Daffron

Class of 1965

John Daly

Harold Davies

Harry Day

James Duke

Thomas Dulcan

Richard Edwards

Ronald Eggleston

Michael Farley

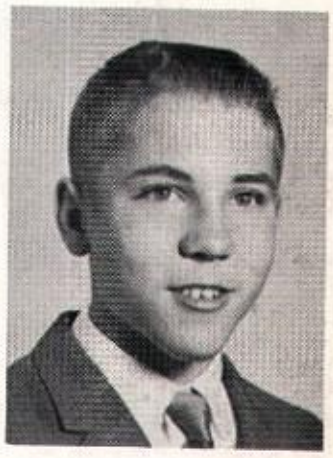

Edward Fedrizzi

Gary Fenner

Timothy Fenner

John Fitzgerald

Joseph Fix

Edward Fry

Charles Gach

Michael Galindo

Robert Garvey

Frank Gatton

James Gerstner

Robert Grable

Wayne Gregory

Michael Gretz

Class of 1965

John Hart

David Hausman

James Hayes

Michael Harvey

Charles Haynes

James Hibler

Jerry Hoy

Dennis Hershewe

Richard Hindery

Michael Huffer

Paul Hurst

Joseph Ivaskewitz

George Johnson

David Jones

Louis Kastner

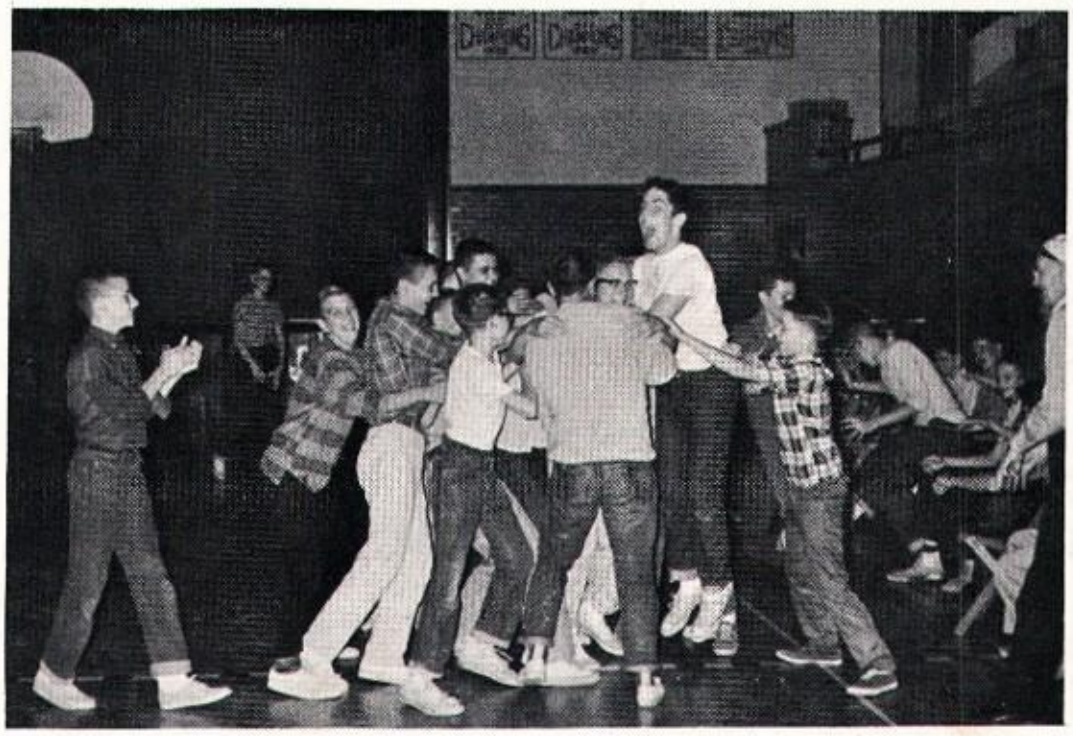

Thomas Ketter

Class of 1965

Daniel Kearnes

Gary Kretzer

George Leaverton

William Kiefer

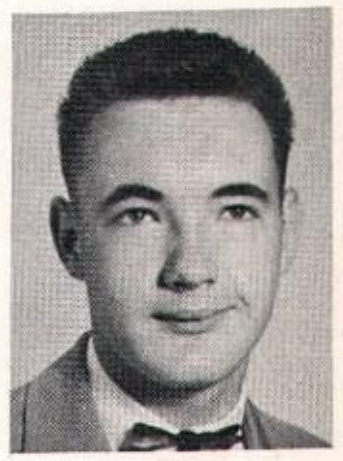

William Lieffring

Tim McCue

John McIntyre

Kenneth Madsen

Daniel Mahoney

Robert Lorenz

Class of 1965

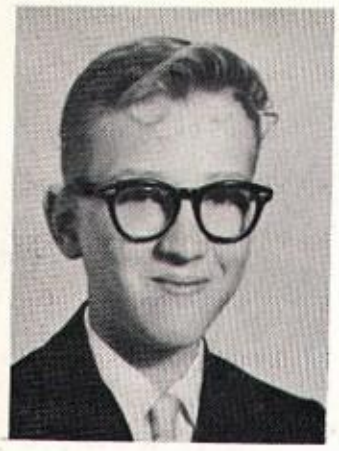

Michael Matt

Russell Matt

James Meyer

John Miljavac

William Miller

Richard Murphy

Terry Murphy

David Nash

Gregory Nichols

Michael Nold

Terry O'Meara

Thomas Pankiewicz

James Nothouse

William Oberle

John Orozco

Ronald Pawlowski

Class of 1965

Charles Pinzino

Robert Pitts

George Pollock

Michael Powers

John Roesle

Robert Roesle

Harvey Roseberry

Jeffrey Sample

Gary Schaefer

Philip Scheid

Louis Schubert

David Sharp

Richard Schilling

Richard Schott

Ronald Shalz

James Simerly

Class of 1965

Daniel Smith

Robert Stephen

Charles Sollars

Thomas Stephens

William Sowell

James Stamp

James Swords

Thomas Tatro

Michael Summers

Delton Thomas

Dennis Van Gundy

George Vienhage

Eugene Thompson

Timothy Uhlmer

William Werner

David Williams

James Williams

John Walters

Robert Weber

James Wright

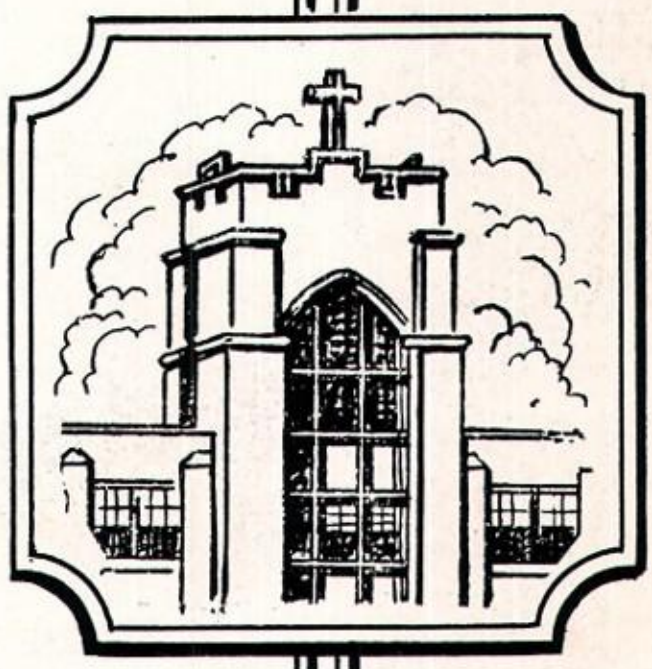

Organizations

Student Council

SEATED, L. to R.: Marty Montemore, Treas.; Bill Abdallah, Pres.; Harry Hewitt, Vice-Pres.; Sammy Wood, Sec. STANDING, L. to R.: Clem Drag, Ray Miner, Frank Christman, Don Flugrad, Bob Garvey, Mark Graham, Dick Schilling, Dan Kasper, Bob Kasper, Bill Boos, Floyd Saverino, Frank Fix, Paul Kafka.

Benildus Club

SEATED, L. to R.: Norman Younger, Phil Farris, Treas.; Bill Abdallah, Vice-Pres.; Harry Hewitt, Sec.; Bill Garvey, Paul Stock. STANDING, L. to R.: Dan Kasper, Dwane Wylie, Don Flugard, Jim Stuppy, Steve Lorenz, Alex Cruz, Frank Schott, Alfred Yackie, Gary Heitman, Jim Schilling, Pres.

Journalists Future

Aerie Editors:

Don Hull
Steve Rehm
Bill Garvey
Tim Carney,
Editor-in-chief

Bill Abdallah
Mike Fenner
Mike Meierhoffer

AERIE EDITORS

Aerie Editors having fun.

SENTINEL STAFF

Brother Robert and Sentinel editors: Charles Hansen, Dwane Wylie, Mike Evans, Dan Kasper, John Pasek, Paul Watkins, editor-in-chief, Don Flugrad, Bill Boos.

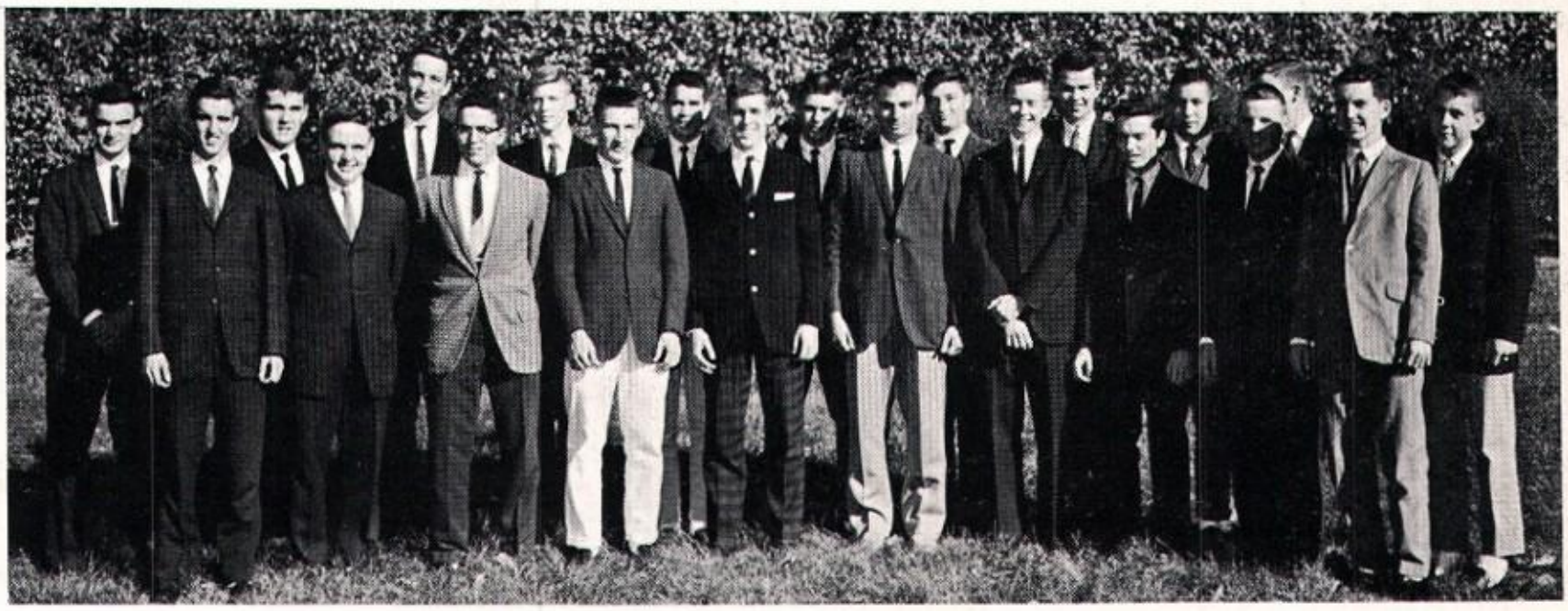

SENTINEL STAFF, left to right: Jim Stuppy, Dwane Wylie, Mark Graham, Don Hull, Mike Evans, Tom O'Connor, Tim Carney, Don Flugrad, Mike Meierhoffer, Dan Kasper, Paul Stock, Paul Watkins, Bill Abdallah, Bill Boos, Mike Gallagher, Charles Hansen, Martin Montemore, John Pasek, Charles Painter, Mike Conway, Richard Mastio.

C. B.

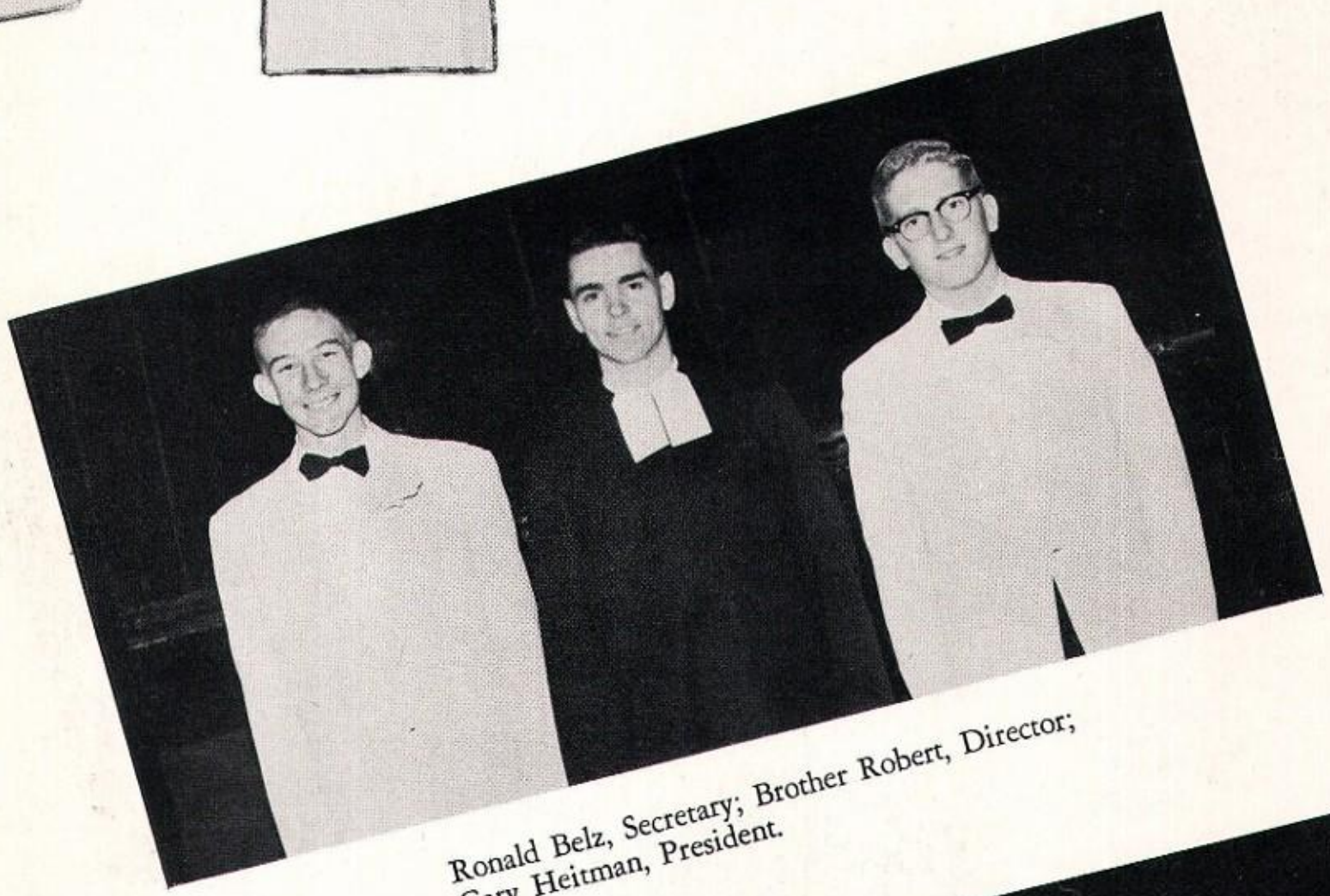

Ronald Belz, Secretary; Brother Robert, Director;
Gary Heitman, President.

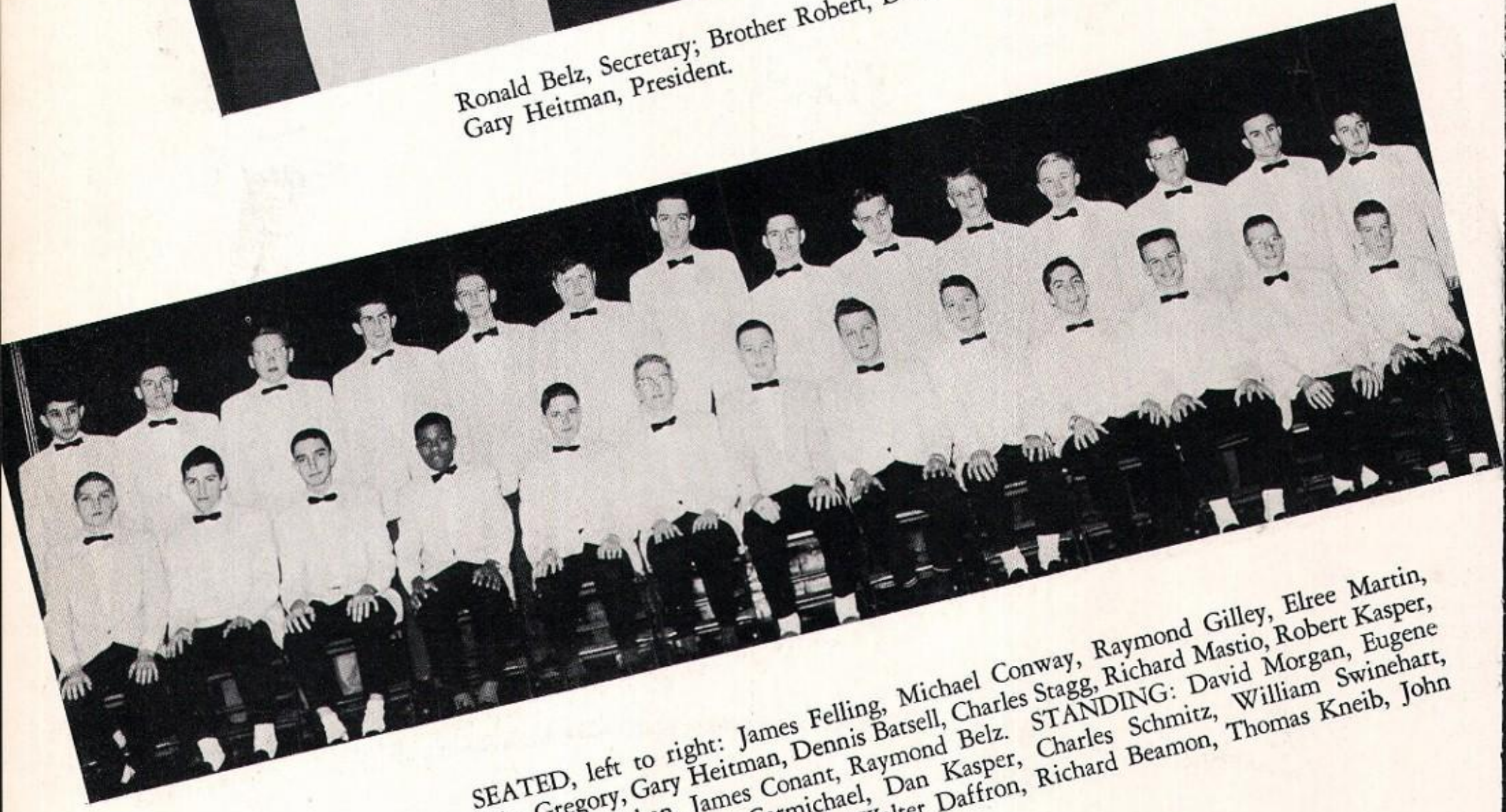

SEATED, left to right: James Felling, Michael Conway, Raymond Gilley, Elree Martin, John Gregory, Gary Heitman, Dennis Batsell, Charles Stagg, Richard Mastio, Robert Kasper, Kevin Connaghan, James Conant, Raymond Belz. STANDING: David Morgan, Eugene Mrowczynski, Gordon Carmichael, Dan Kasper, Charles Schmitz, William Swinehart, Michael Evans, Michael Conway, Walter Daffron, Richard Beamon, Thomas Kneib, John Pasek, Robert Conz, James Giles.

Choraliers

C. B. ENSEMBLE
SEATED, left to right: Patrick Conway, Gary Heitman, Ken Schmitz, Michael Gallagher, Charles Stagg, Richard Mastio. STANDING: Charles Schmitz, Dan Kasper, Stephen Blankenship, Michael Evans, Charles Painter, John Pasek.

SEATED, left to right: Michael Gallagher, Daniel Sommerhauser, Joseph Cote, Thomas Ketter, Russell Matt, Michael Farley, David Belz, Patrick Conway, John Daly, Joseph Bliley, Michael Kolega, Jeff Creviston, Ken Schmitz. STANDING: Thomas Weipert, Ronald Belz, James Meyer, Nate Bernard, Stephen Blankenship, Harvey Roseberry, Stephen Kerner, Jeffrey Sample, Charles Painter, Richard Barrington, David Jones, Phillip Scheid.

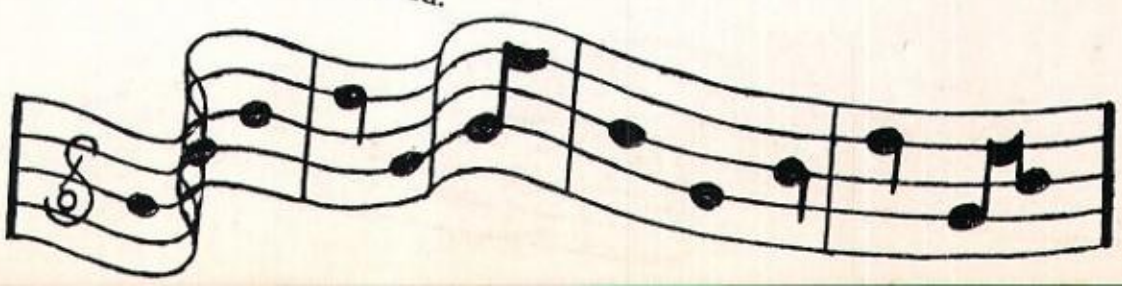

LE BLOND

Anne Garbowski

Peggy McHugh

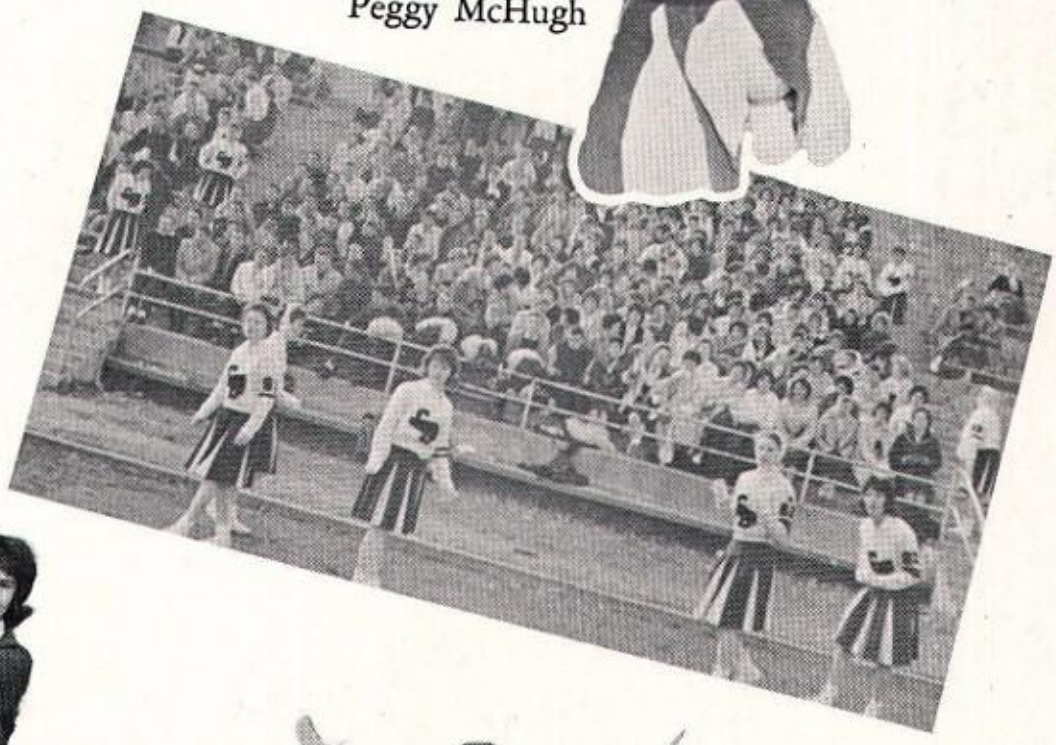

Marti Borkowski

Suzy Valencia

Alberta Biller

Linda Davis

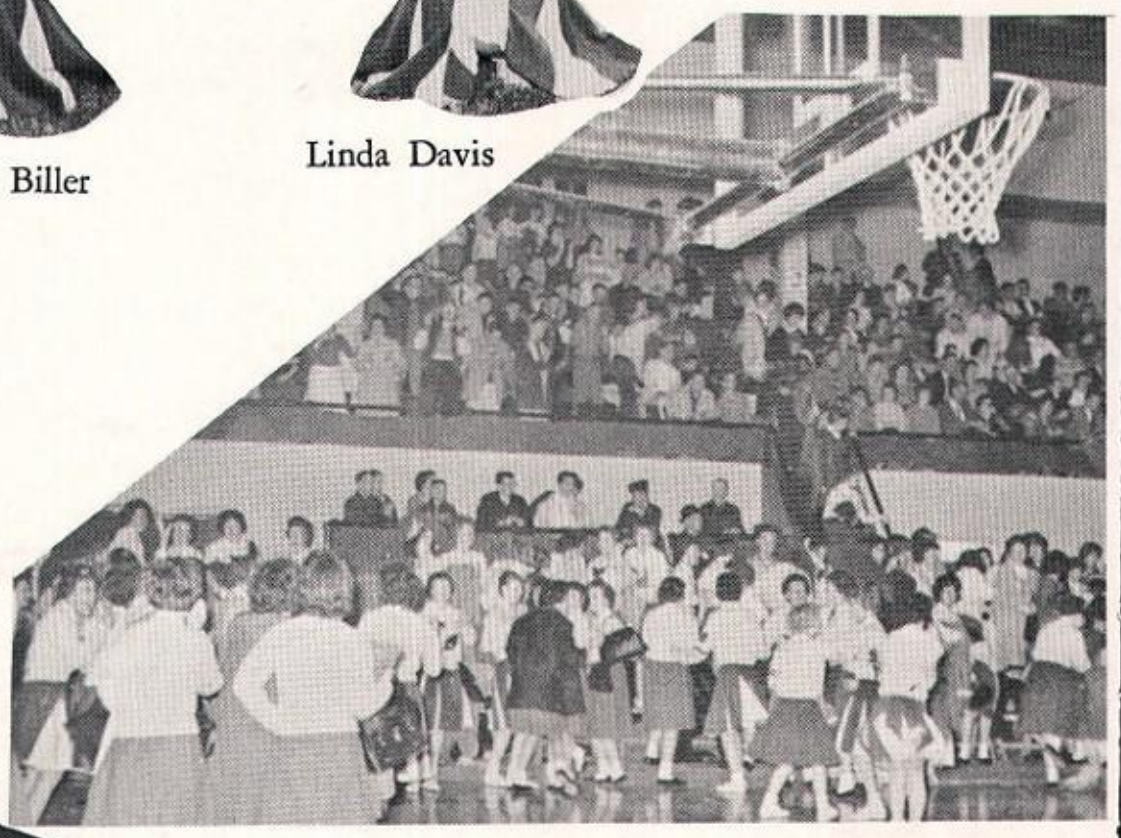

Le Blond Auxiliary

PEP CLUB

Mary Lou Rupert

Mary Ellen O'Connor

Linda Eckhardt

Dolores Vera

Beverly Duke

Genevieve Cruz

LETTERMEN'S CLUB

LETTERMEN OFFICERS:
L. to R., Mark Graham, Sec.; Ma
Montemore, Pres.; Mr. Ken Boern
Moderator; Mike Casey, Vice-Pr
John Kelly, Treas.

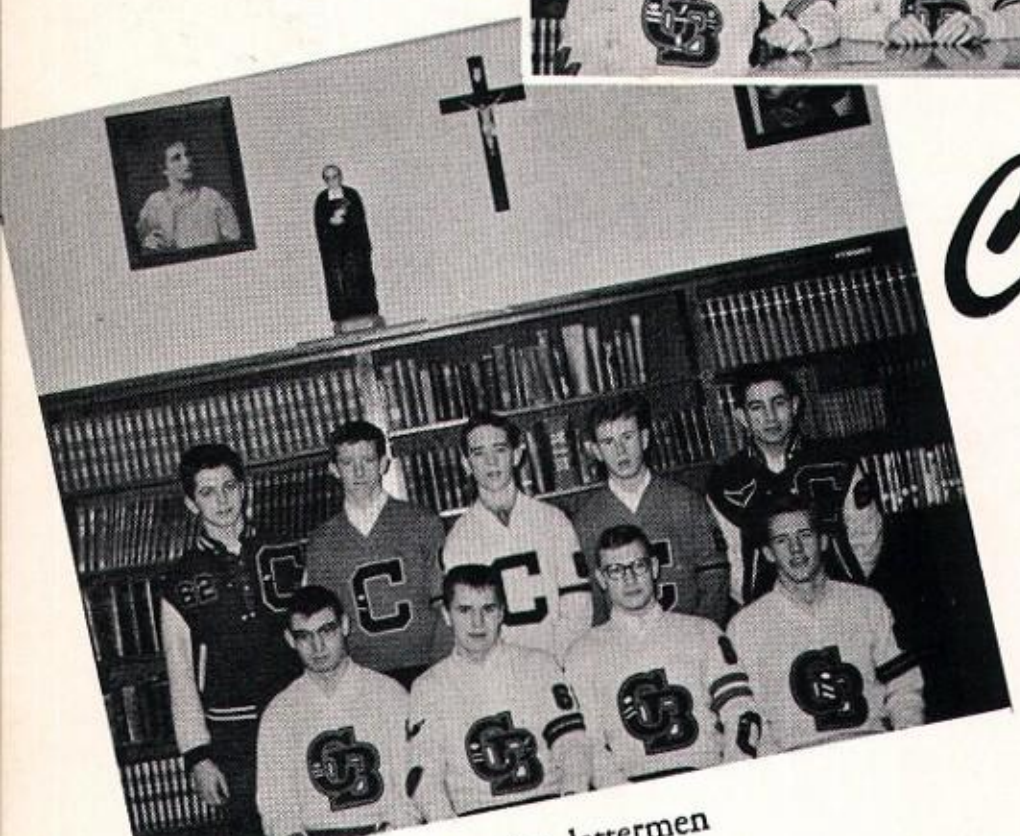

Senior lettermen

CB

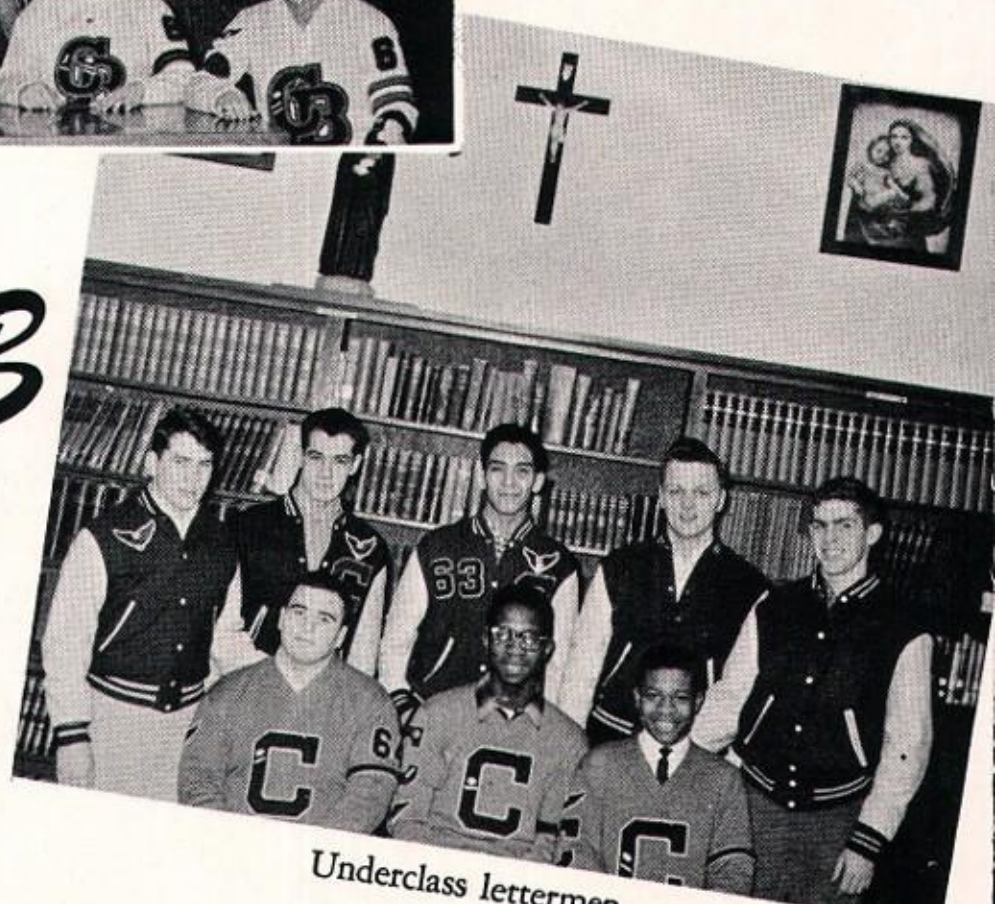

Underclass lettermen

PATRONESS CLUB

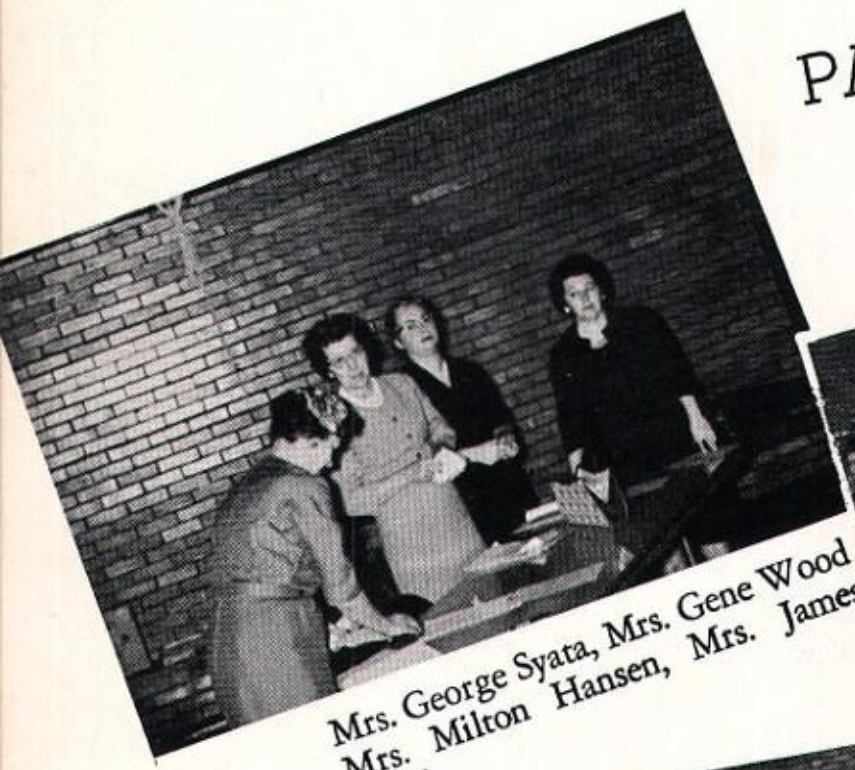

Mrs. George Syata, Mrs. Gene Wood
Mrs. Milton Hansen, Mrs. James
Roesle.

Monthly luncheo

Athletics

Mike Ceglenski

Paul Stock

Youvee Babcock

Christian Senior

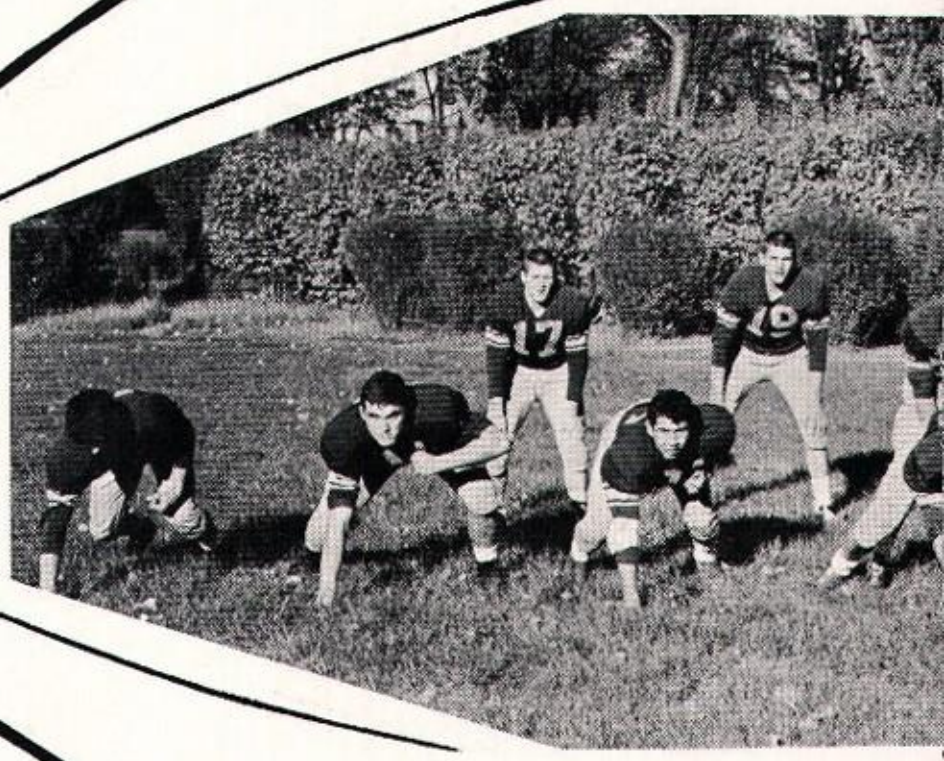

Dave Guethle

Tom Hurley

Tony Walsh

John Christman

Paul Watkins

Marty Montemore

SEASON RECORD

C. B.	7	Maur Hill	19
C. B.	6	Central	26
C.B.	19	Sumner	13
C. B.	27	Benton	13
C. B.	13	De La Salle	28
C. B.	19	Lafayette	14
C. B.	27	Hayden	0
C. B.	26	Savannah	7
C. B.	6	Central—K. C.	0

Victories—6
Defeats—3

Brothers

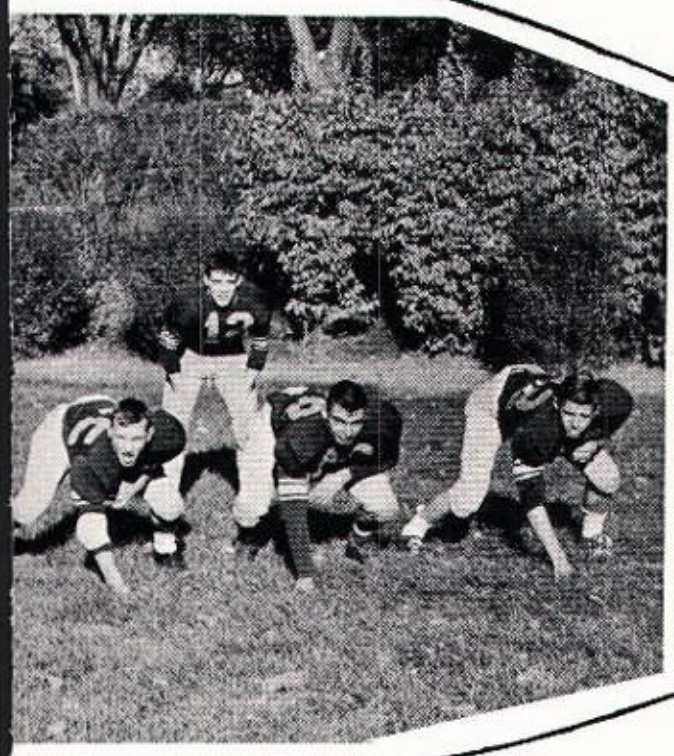

John Kelly

Lettermen

Walt Meyers

Sam Wood

Don Hernandez

John and Marty display teamwork

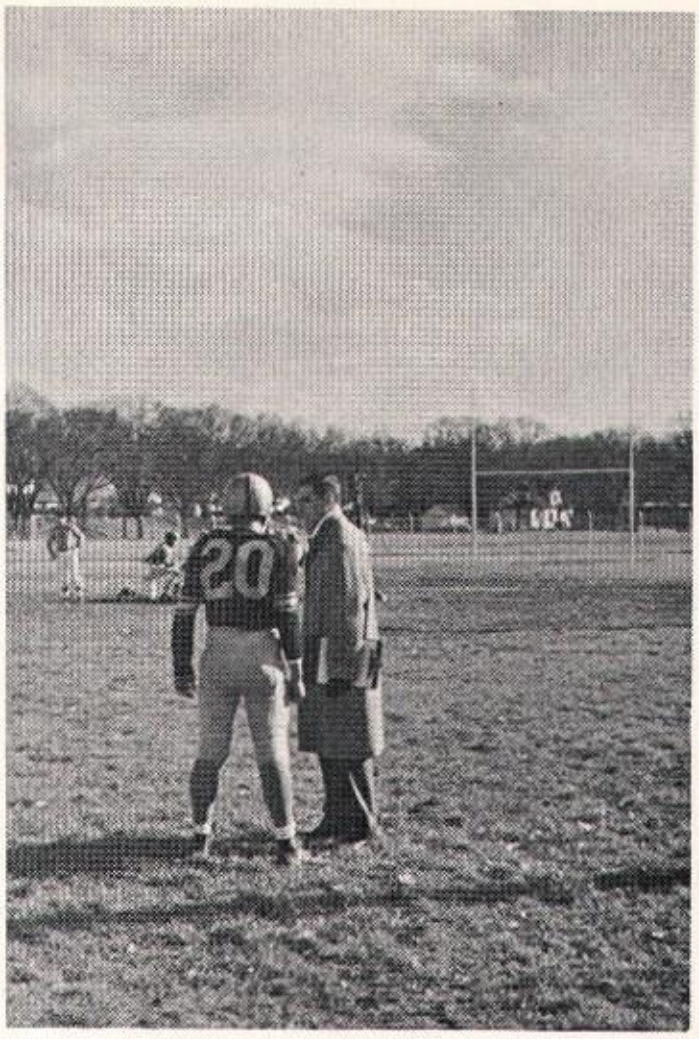

Coach discusses strategy

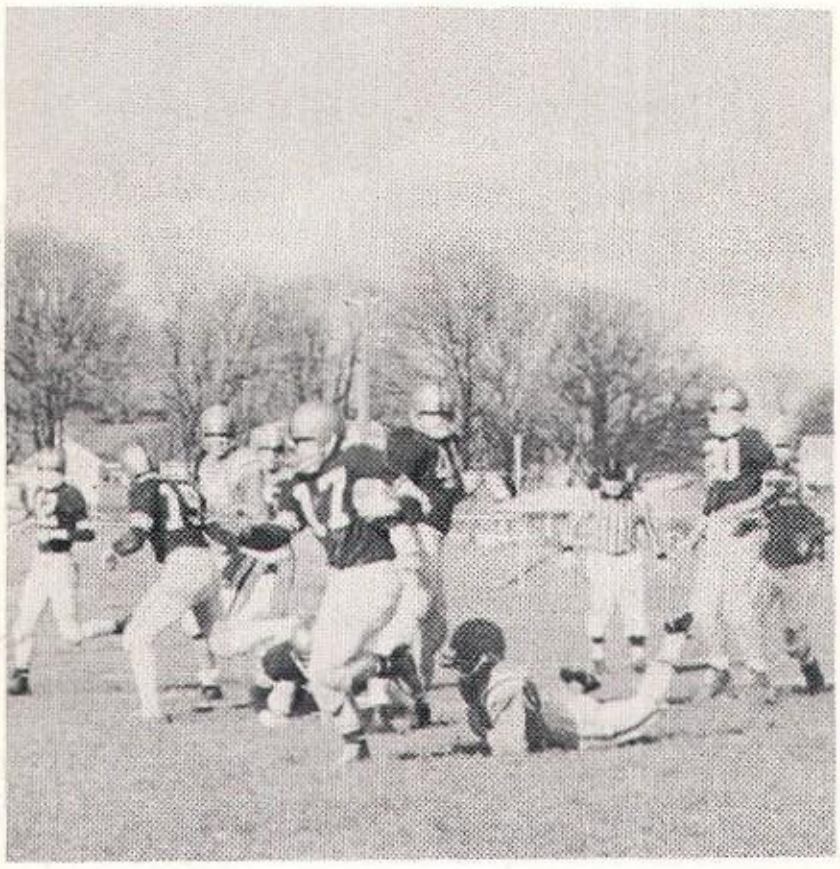

Kelly's on his way

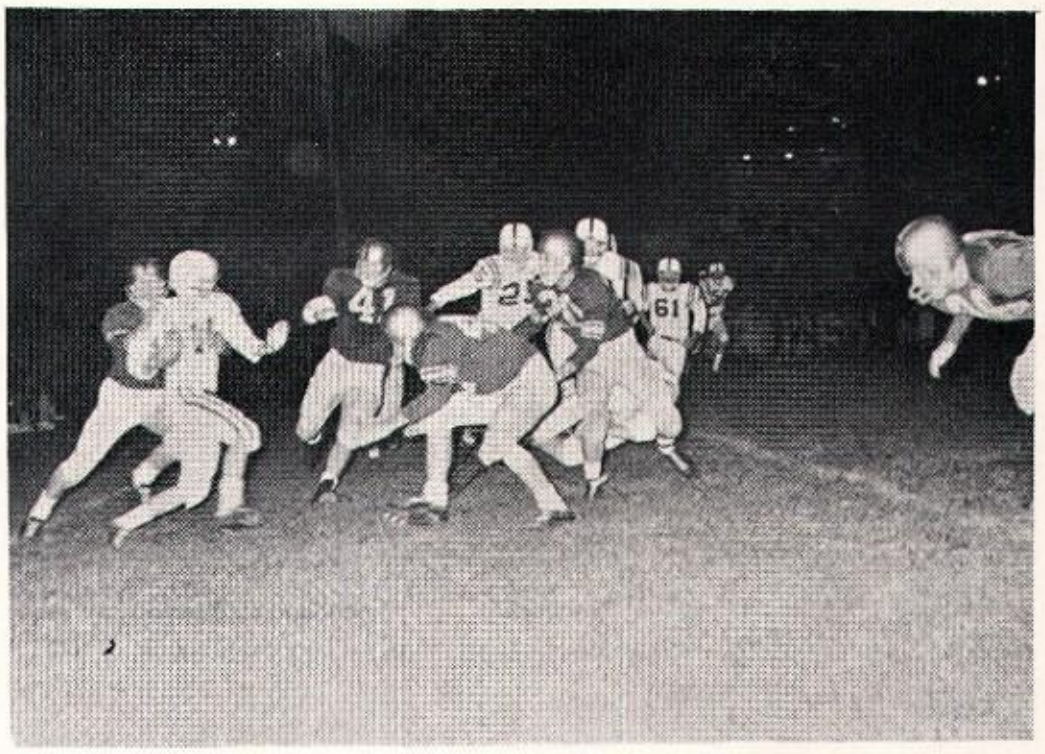

C. B. surrounds enemy

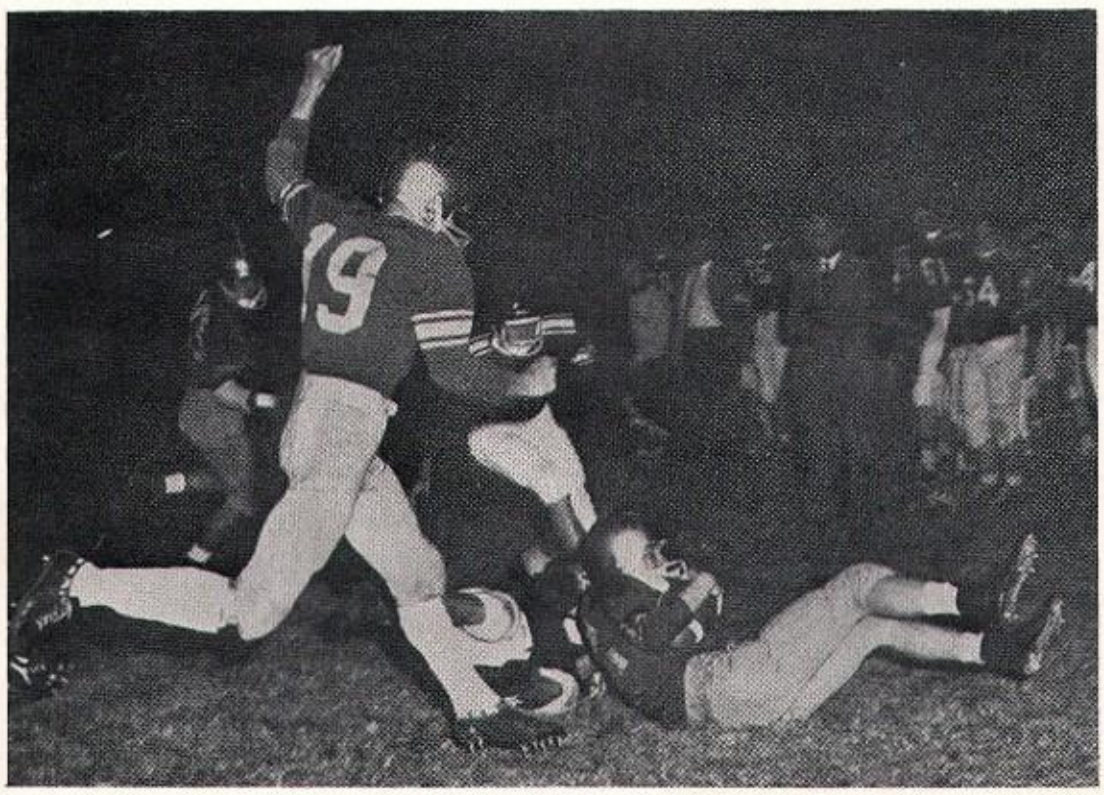

Paul hurries to Mike's rescue

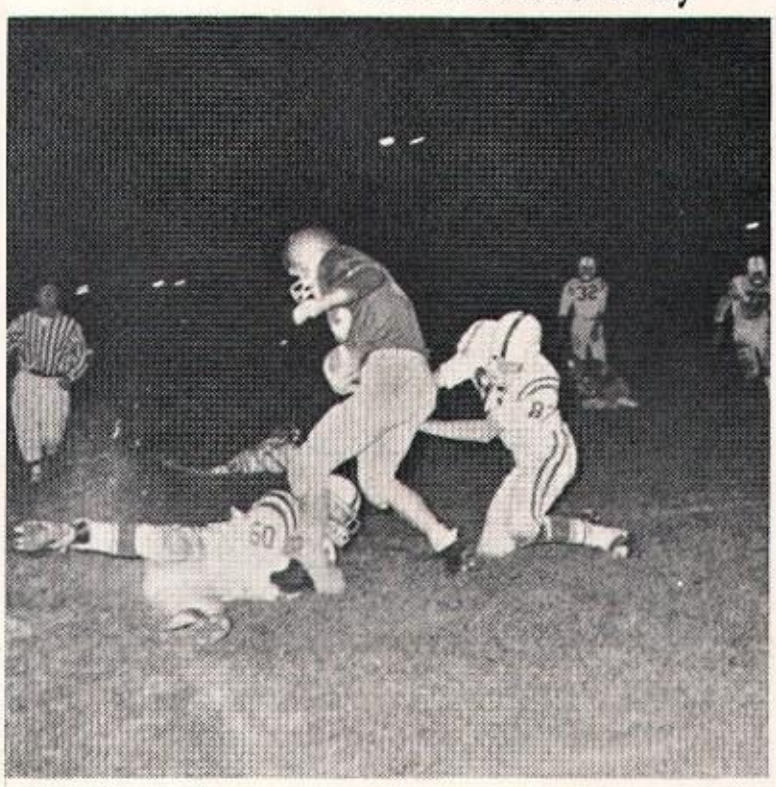

Casey stopped after big gain

All-District Graham looks good before

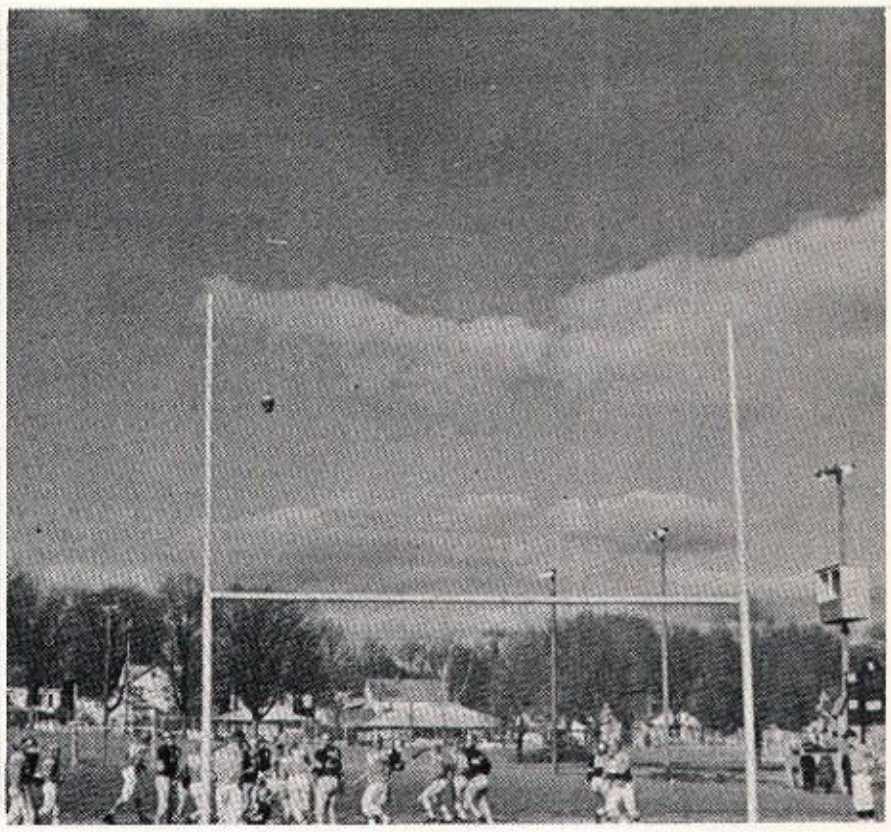

. . . . and after

Coach inspires team

Walsh's block springs Stock

C. B. works together

Casey breaks loose

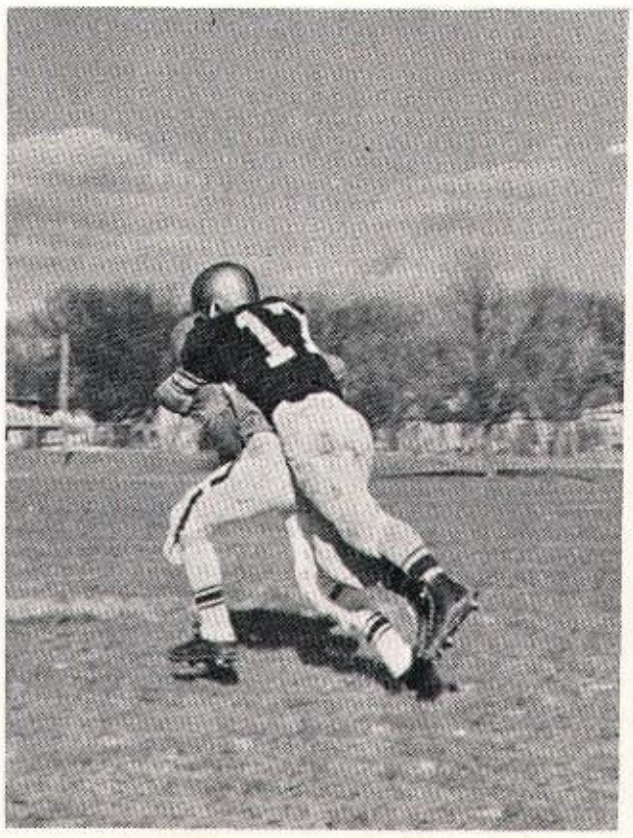

All-City John Kelly

All-City Paul Stock

Varsity Football Squad

BOTTOM ROW: Don Hernandez, Mike Ceglenski, Paul Stock, John Kelly, Sam Wood, John Christman, Dave Guethle, Walt Meyers, Paul Watkins, Youvee Babcock, Tom Hurley. SECOND ROW: Lonnie Stewart, Charles Painter, Dan Kasper, Jesse Barbosa, Dan Poolman, Steve Schomburg, Marty Montemore, Mike Casey, Elree Martin, Steve Beattie, Tony Walsh, Ed Grove. TOP ROW: Coach Boerner, Pat Pepple, Ed Fry, John Marek, Mark Graham, Charles Stagg, Mike Miller, David Modeer, Joe Sweeney, Asst. Coach Pickerel.

Reserves

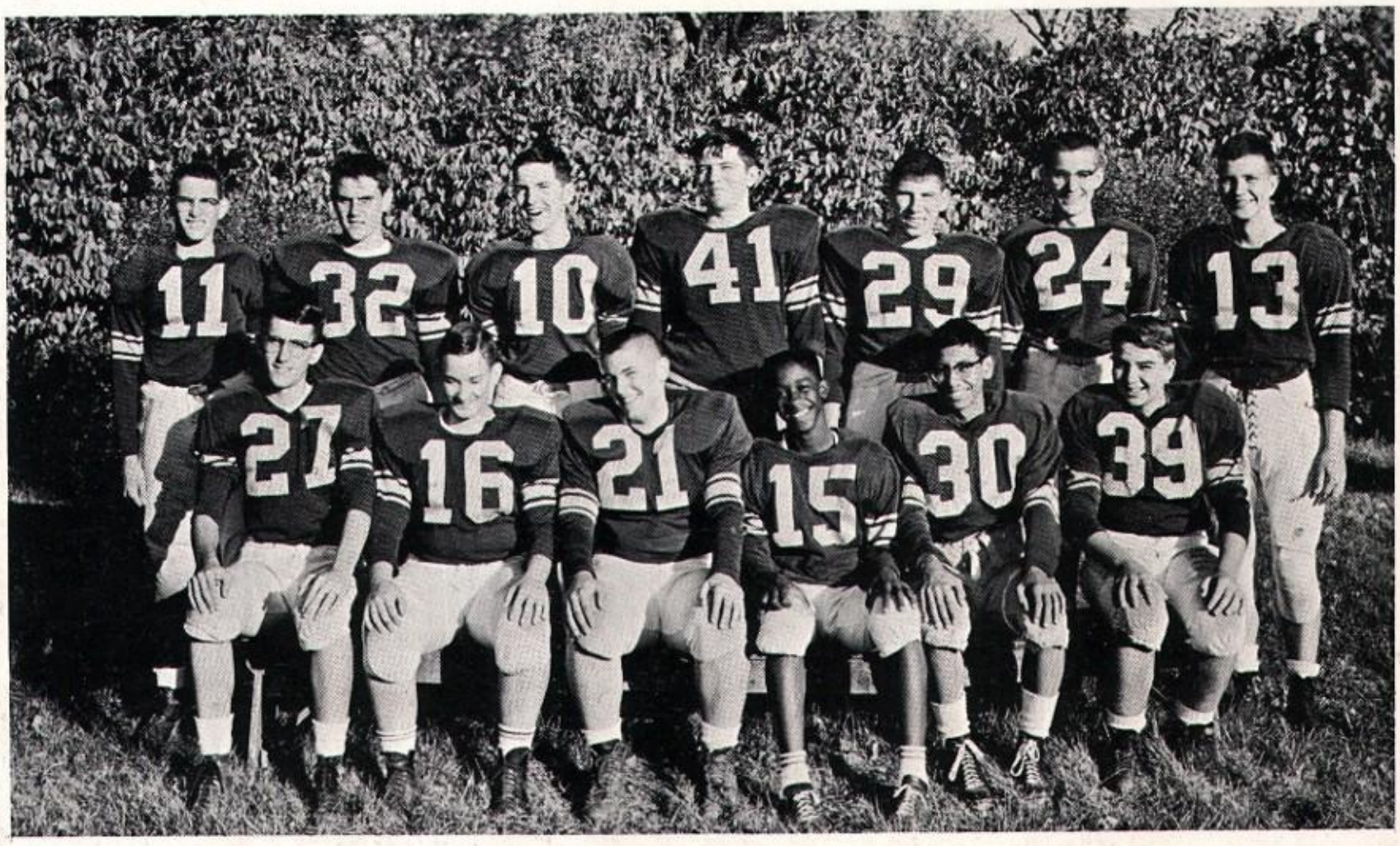

BOTTOM ROW: William Piercy, Richard Webster, Richard Michalski, James Williams, Anthony Chavez, Carl Modlin. TOP ROW: Jerry Hoy, Ronnie Pawlowski, Mike Conway, Jim Simerly, Mike Zeorlin, Frank Christman, John Whalen.

FRESHMAN ATHLETICS

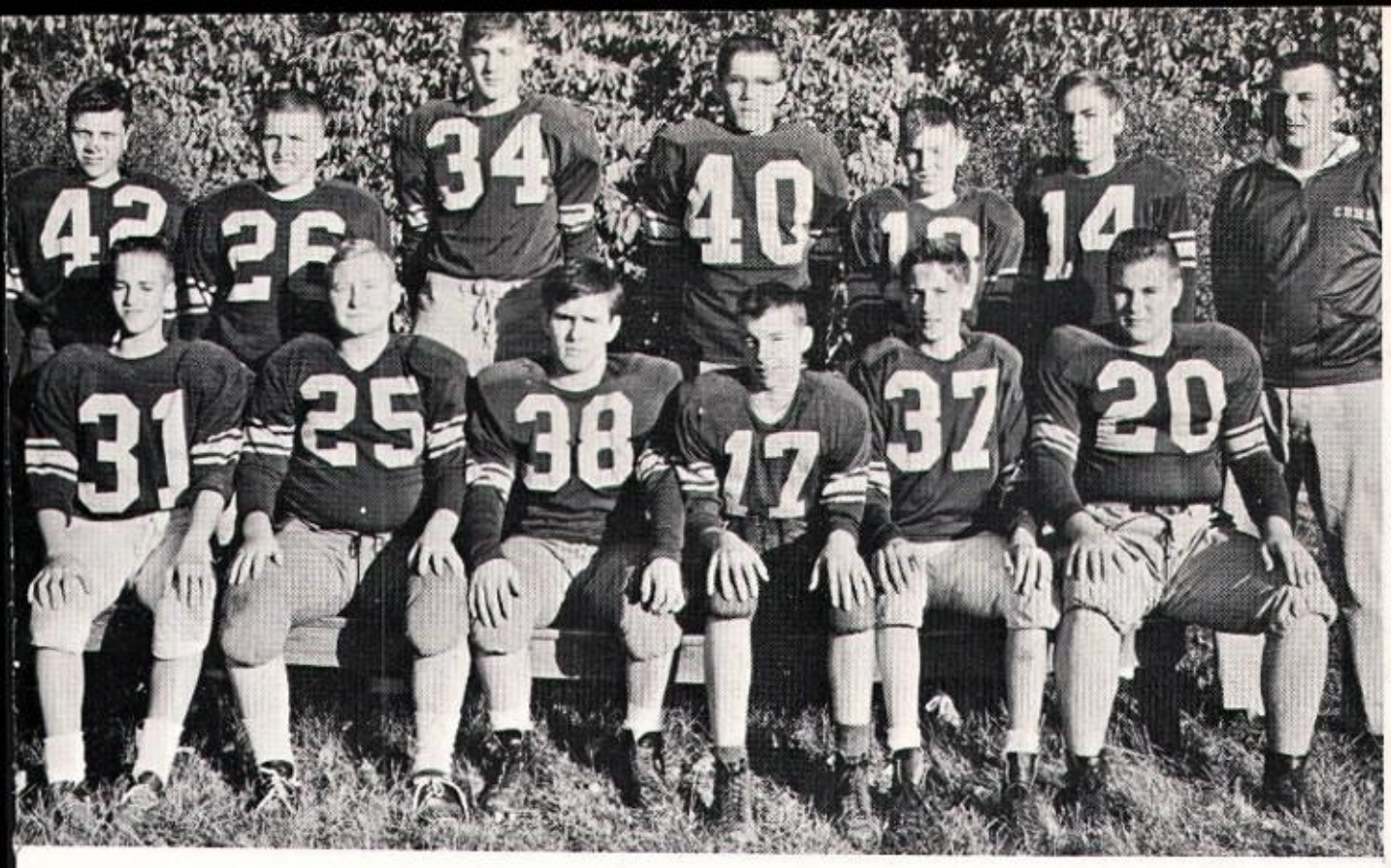

SEATED: Mike Harvey, Robert Combs, Robert Roesle, Mike Summers, Mike Powers, Don Brooks. STANDING: John Miljavac, Ken Madsen, Harvey Roseberry, Dennis Van Gundy, Tim Uhlmer, Tim Fenner, Mr. George Haskey.

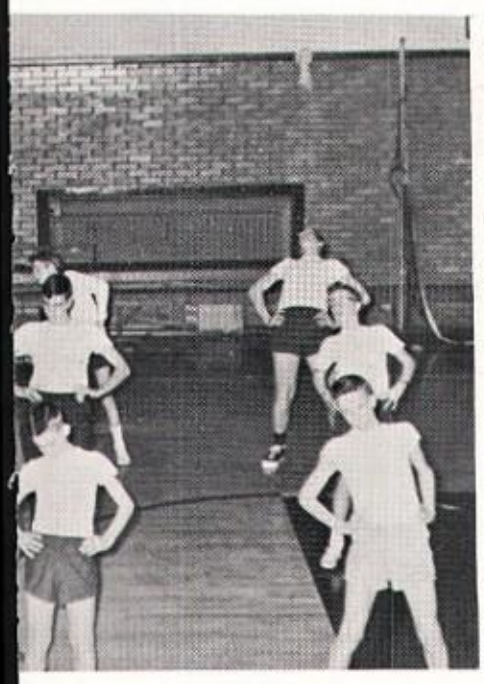

SEATED: Russell Matt, Phillip Scheid, William Buehler, Bob Chiarottino, Jim Meyer, Juan Orozco, Rob Kasper, Dick Beamon, Dennis Batsell, David Belz, Martin Bauman. STANDING: Mr. George Haskeg, Jim Stamp, Richard Hindery, James Duke, Dave Sharp, Mike Boeh, Ron Eggleston, Tom Ketter, Dave Hausman, Delton Thomas, Bob Pitts.

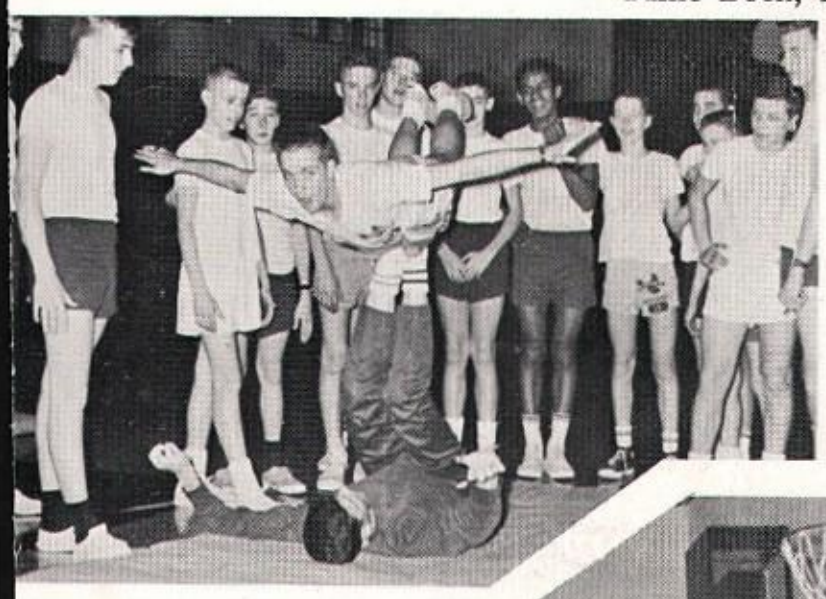

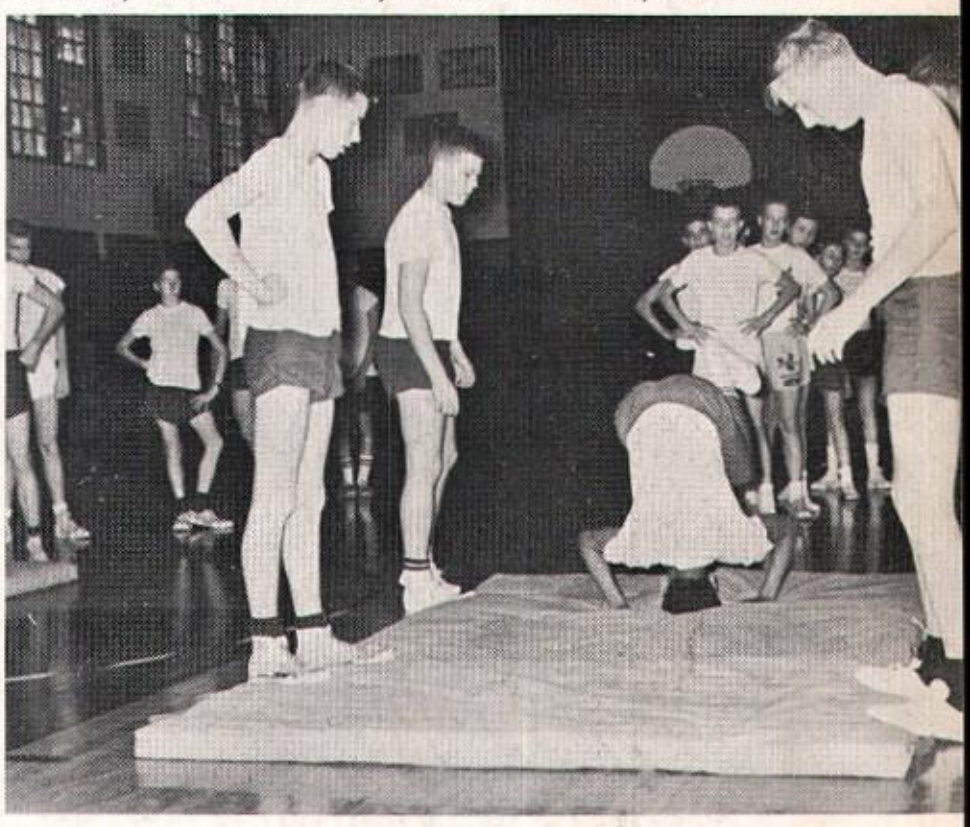

Coach Boerner's Physical Education Classes.

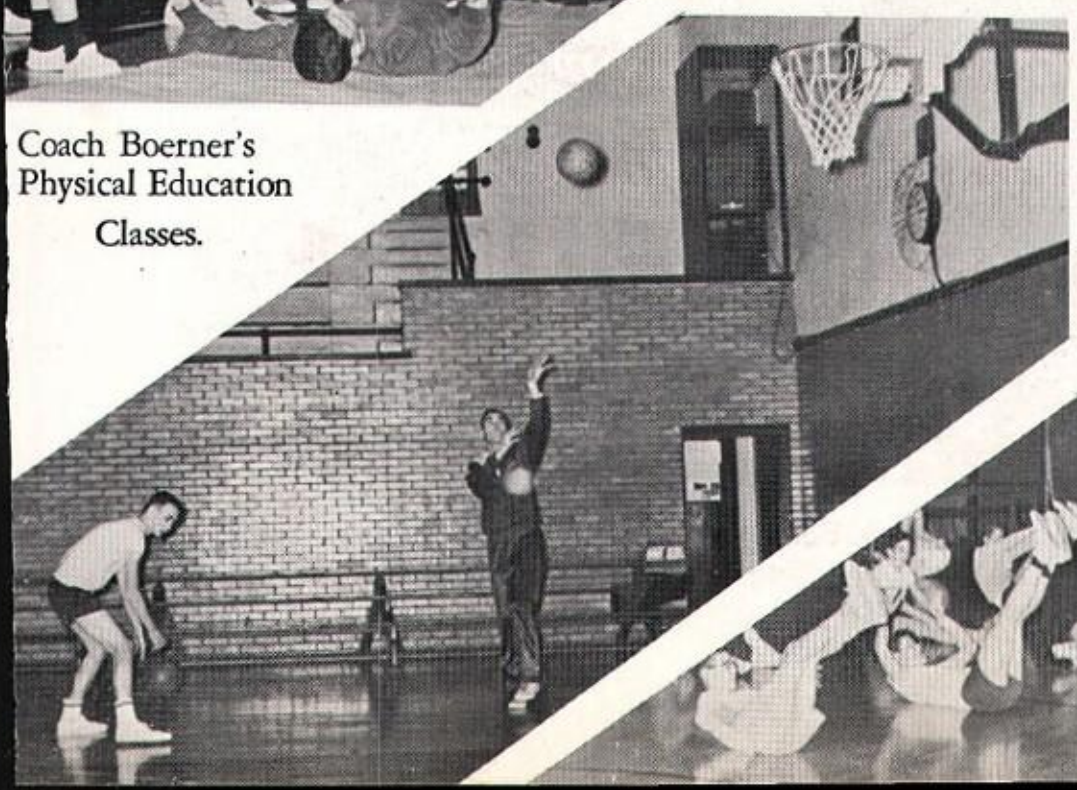

City Champs

KNEELING: Benny Pecora, Alex Cruz, Jesse Barbosa, Steve Rehm, Tom Hurley, Don Hernandez, John Kelly. STANDING: Coach Boerner, Mike Casey, Dwayne Wylie, Steve Beattie, Ray Gilley, Dave Modeer, Frank Fix.

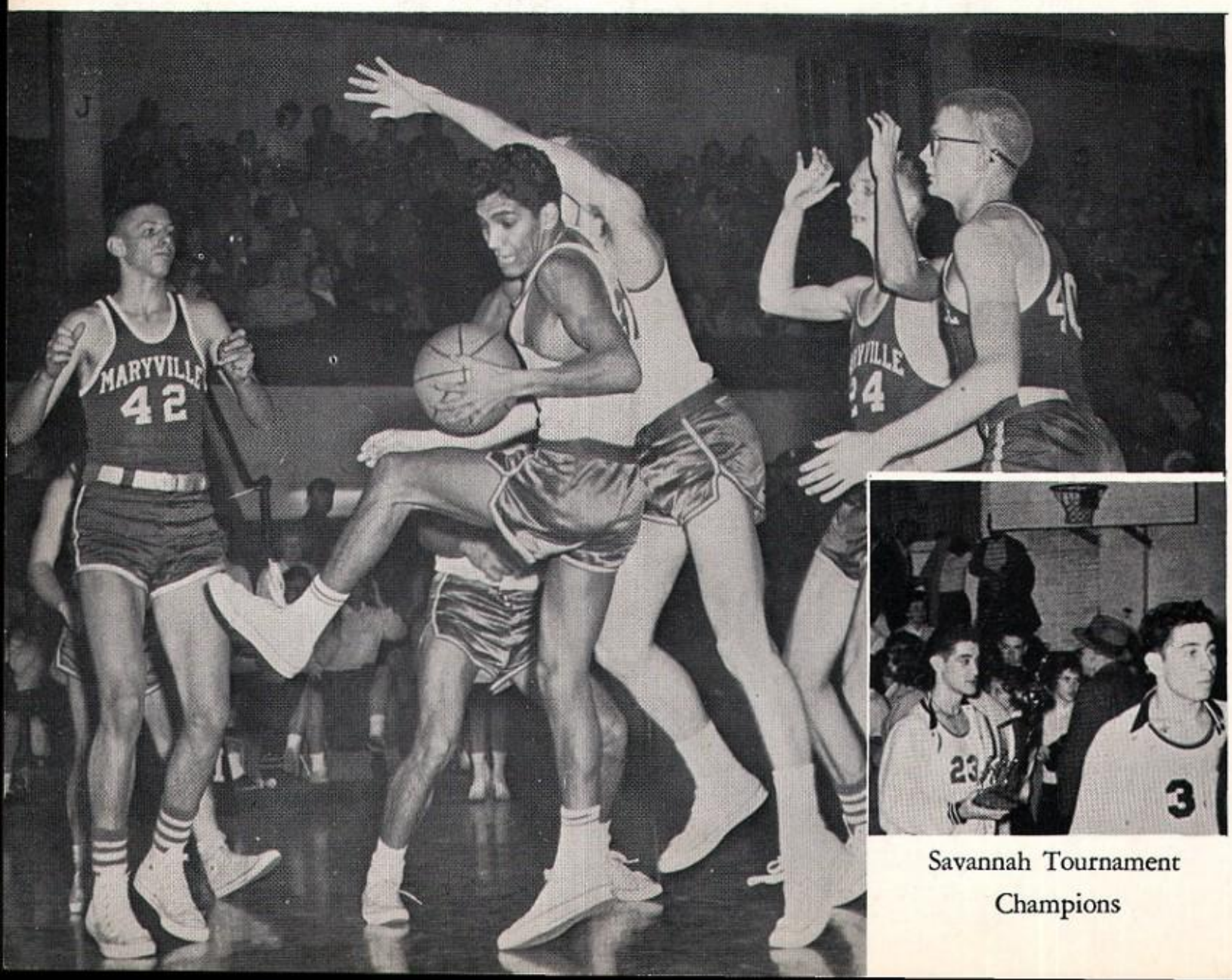

Savannah Tournament Champions

SEASON RECORD

CB 37
Maryville 50

CB 53
Hamilton 43

CB 64
Maur Hill 62

CB 57
De La Salle 53

CB 57
Jefferson 24

CB 60
Park Hill 56

CB 46
Maryville 40

CB 57
Lee's Summit 65

CB 65
Savannah 63

CB 52
Benton 49

CB 49
Immaculata 61

CB 41
Lafayette 47

CB 49
Maur Hill 50

CB 36
Central 50

CB 71
Tarkio 49

CB 60
Smithville 55

CB 67
Benton 50

CB 51
De La Salle 83

CB 63
Immaculata 71

CB 51
Benton 43

CB 69
Savannah 66

CB 49
Lafayette 48

CB 50
Central 48

CB 46
Benton 56

Won — 15
Lost — 9

Mighty Midgets

John Kelly

All-City Alex Cruz

All-State Jesse Barbosa

Don Hernandez

Steve Rehm

Reserves

RESERVES

CB 31 Maryville 25	CB 37 De La Salle 36
CB 43 Hamilton 39	CB 41 Immaculata 49
CB 37 Maur Hill 30	CB 40 Benton 52
CB 35 De La Salle 47	CB 52 Savannah 30
CB 41 Elwood 52	CB 29 Lafayette 56
CB 33 Savannah 30	CB 42 Elwood 33
CB 44 Benton 39	CB 24 Faculty 34
CB 45 Immaculata 64	
CB 38 Lafayette 36	Won — 10 Lost — 8
CB 38 Maur Hill 33	
CB 28 Central 39	

KNEELING: Ed Grove, Rob Kasper, Dan Kasper, Jerry Hoy, Phil Scheid.
STANDING: Brother Edward, coach, Bob Chiarottino, Mike Evans, Nate Bernard, Steve Boos, Bob Syata.

Jesse makes a valiant effort

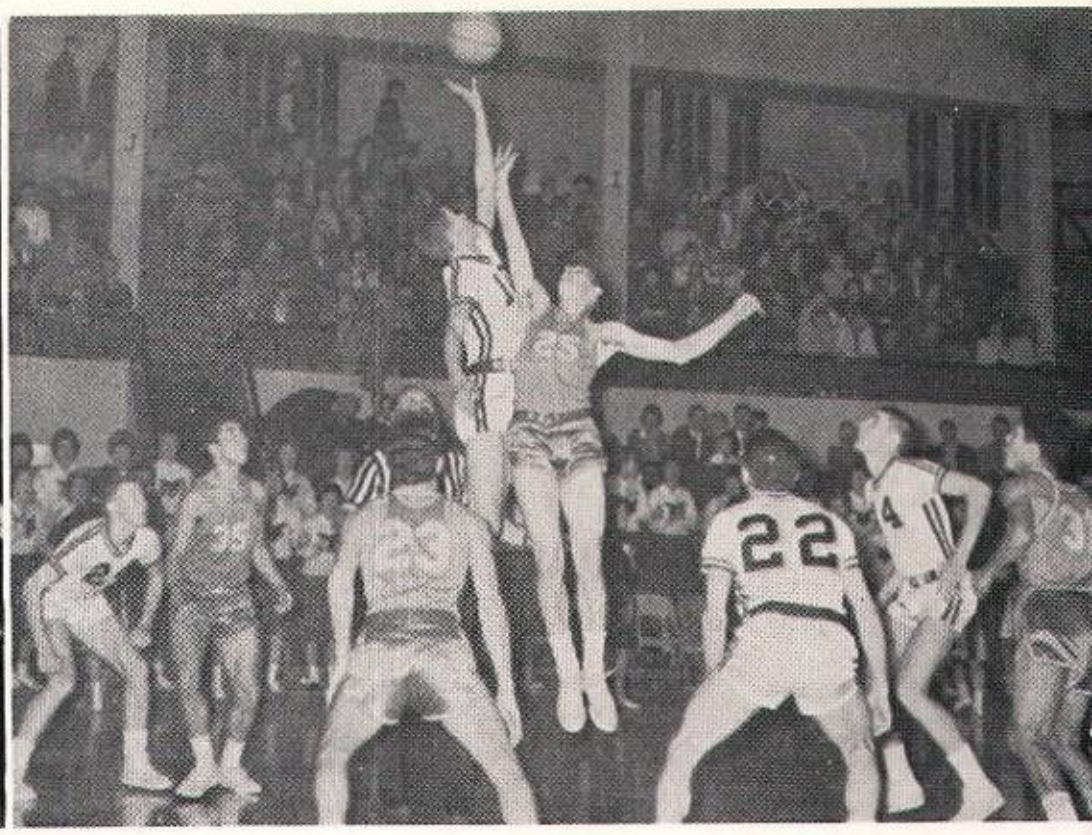

Another foot to go, Steve

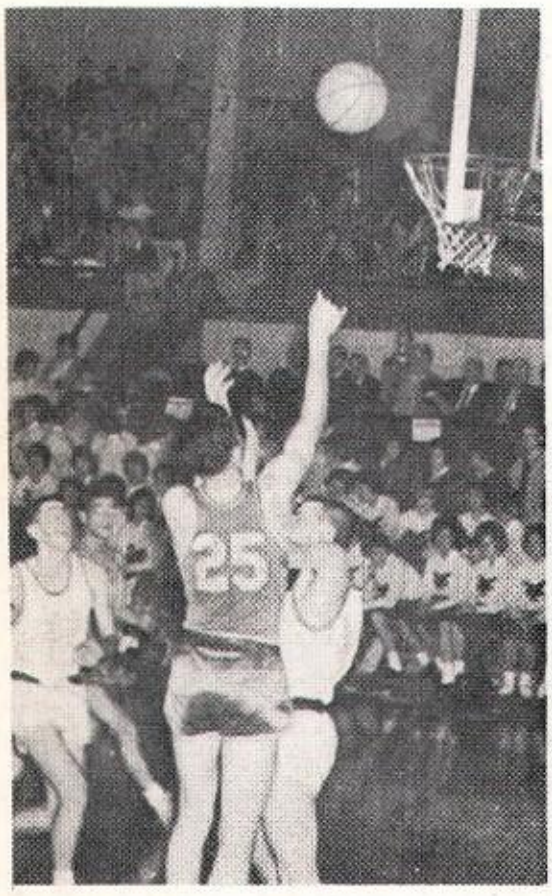

Going in?

C

B

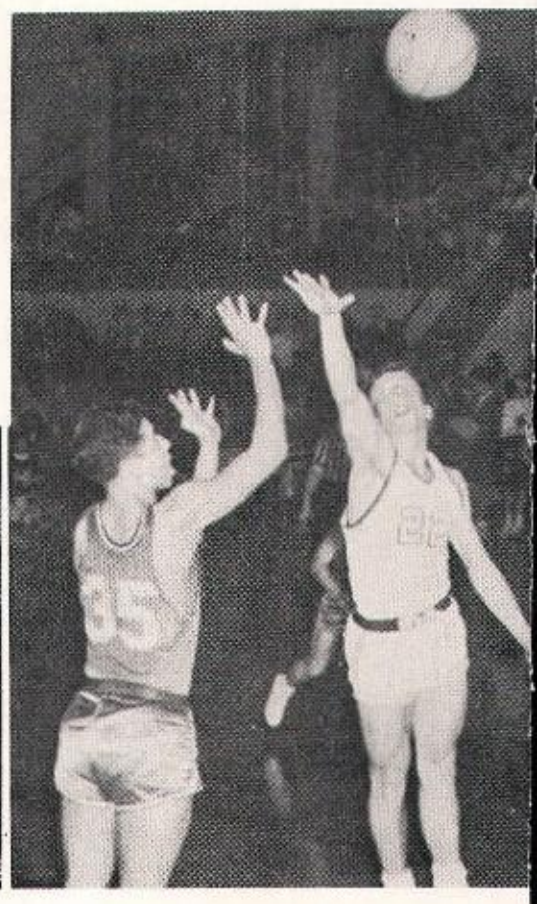

Don—the perfect touch

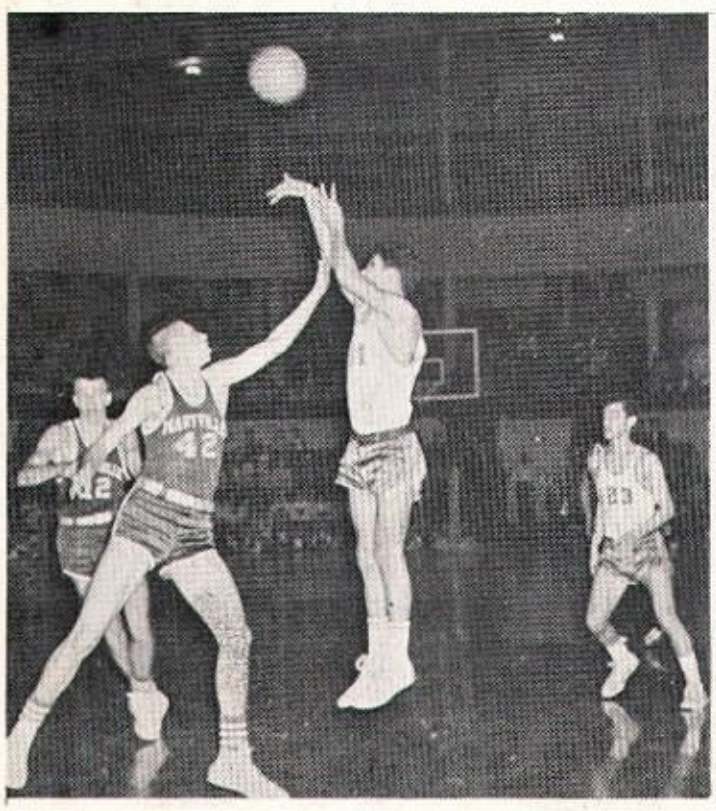

Easy does it.

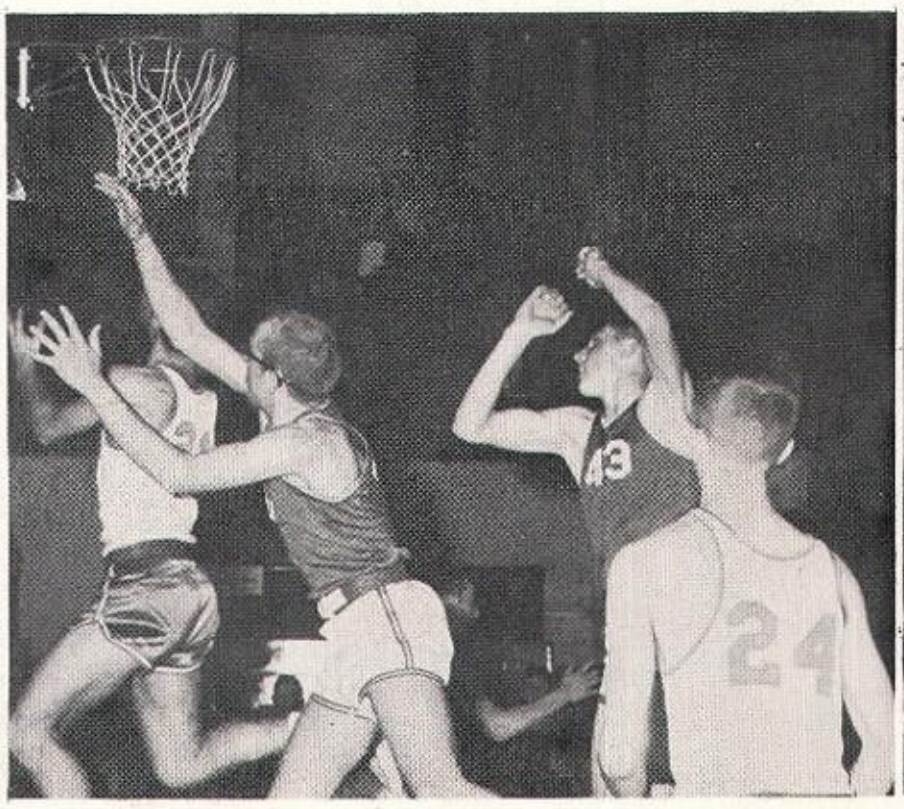

Benny lays one up

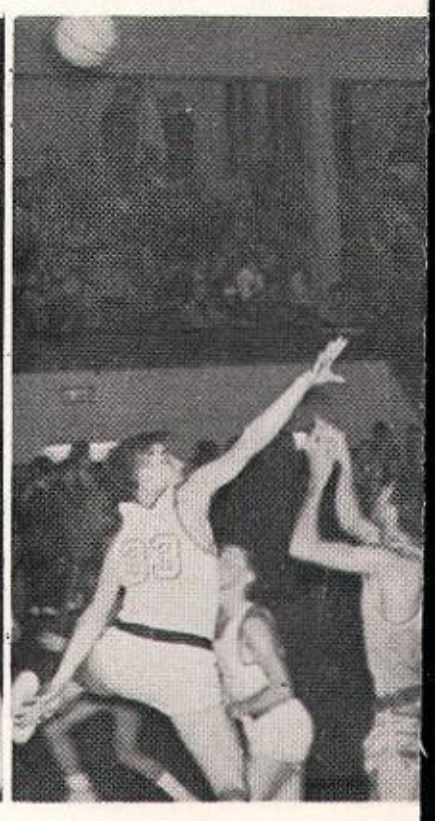

Nice try, Steve

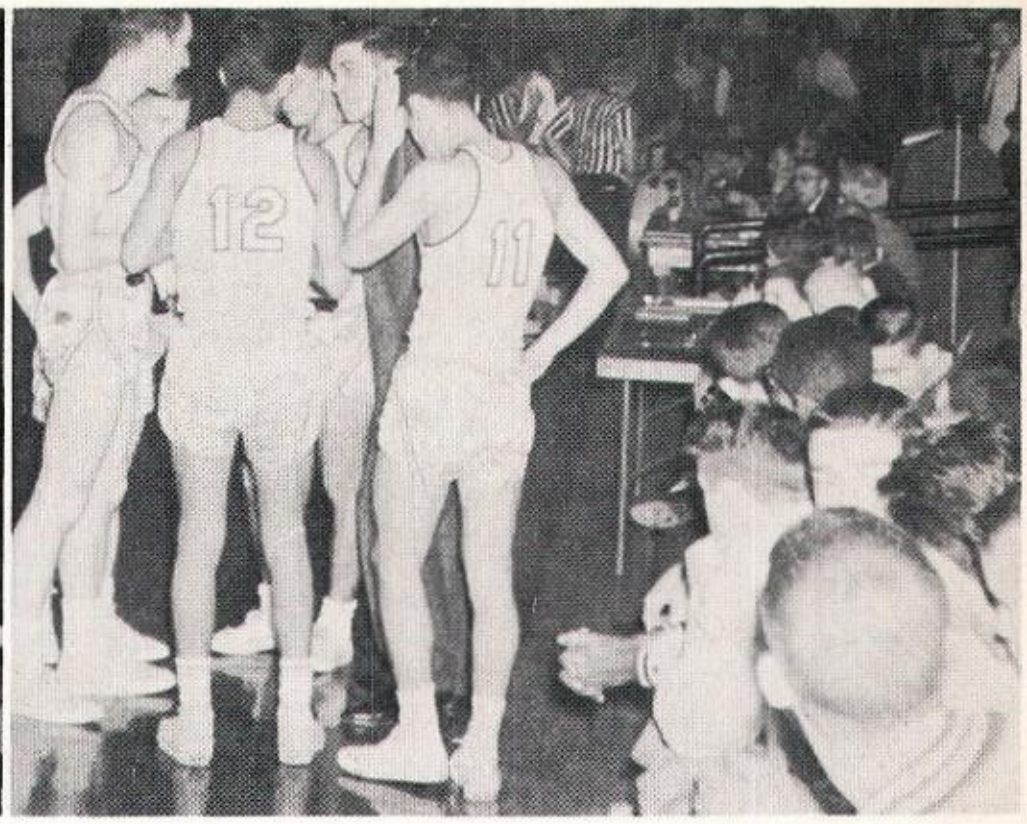

The pause that refreshes

Second place—C. B. Tournament

Eagles

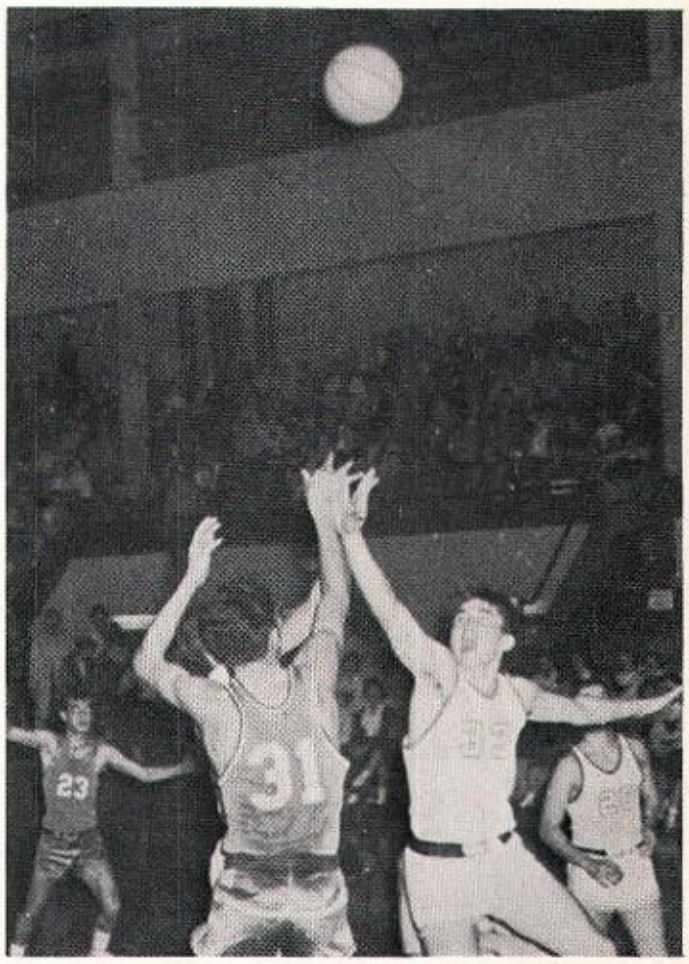

Dependable Jesse

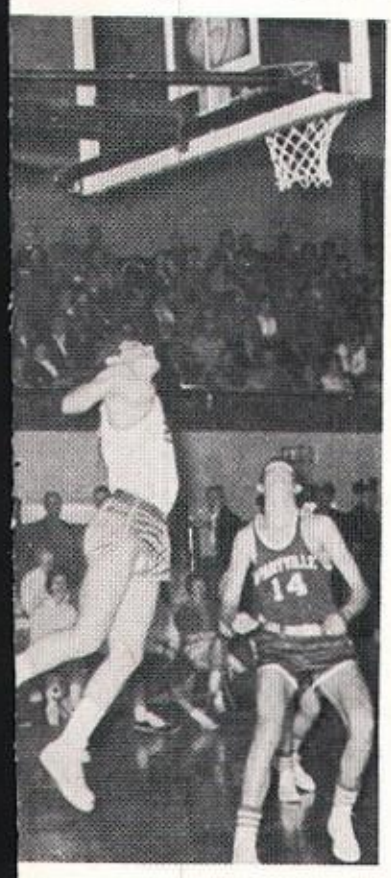

Alex—the hard way

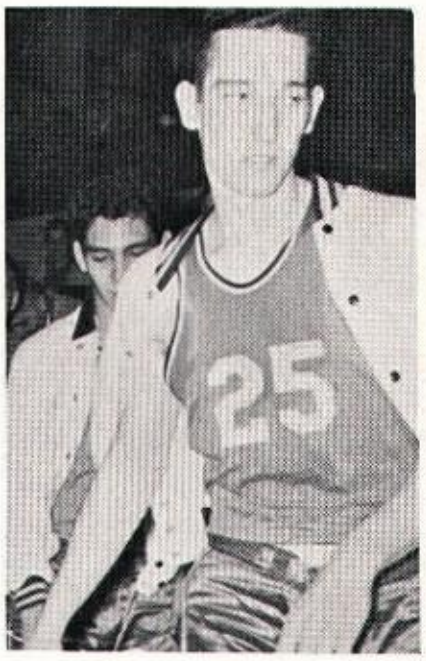

We lost

John adds two more

Tennis Champs

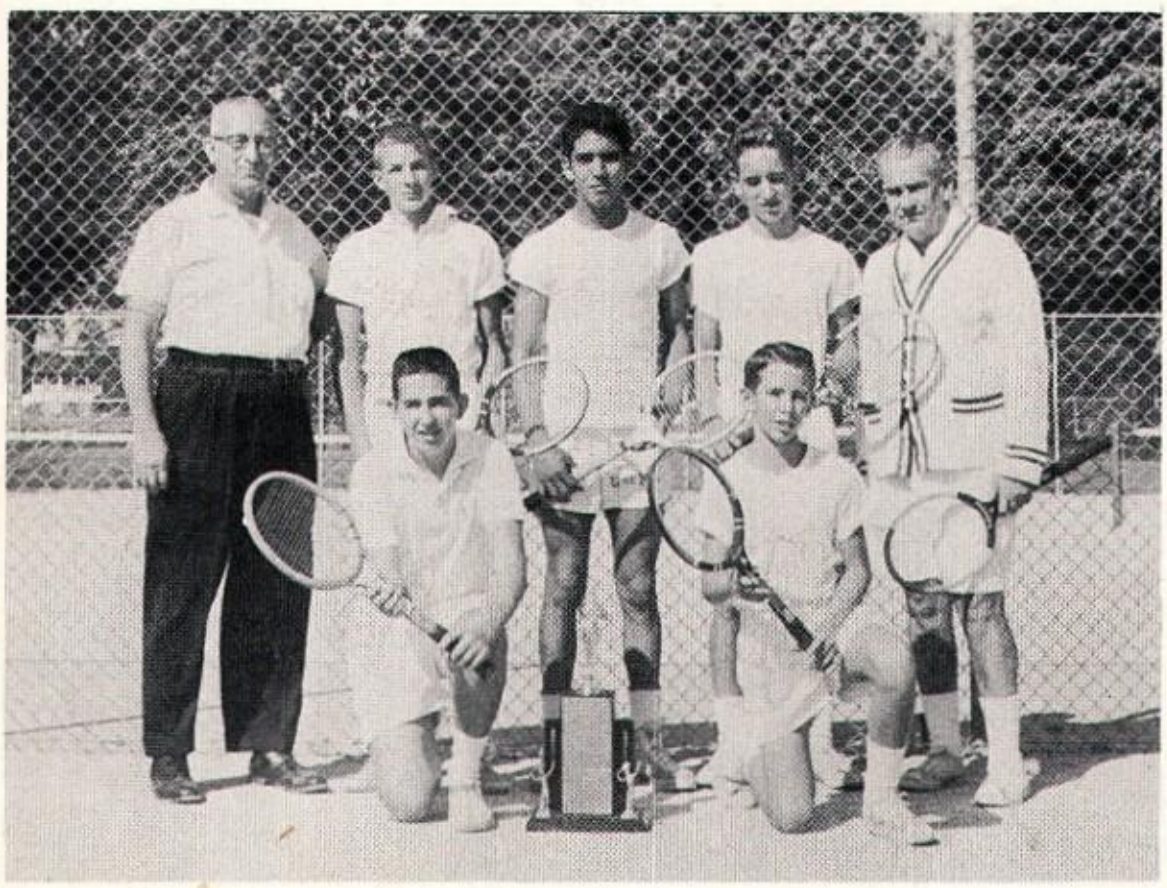

KNEELING, left to right: Bob Schilling, Dick Schilling. STANDING: Brother Justin, Moderator; Dave, Modeer, Jesse Barbosa, Jim Schilling, Earl Orr, Coach.

Jim Schilling

Track Squad

KNEELING, left to right: John Kelly, Harry Hewitt, Don Hernandez, Alex Cruz, Elree Martin. STANDING: Mike Casey, Paul Stock, Mark Graham, John Cristman, Dave Modeer.

Weightlifters

KNEELING, left to right: Richard Michalski, Alfred Modlin, Charles Painter, Joseph O'Konski, Robert Paolillo, James Williams, Eugene Mrowczynski. STANDING: David Guethle, John Christman, Dennis Van Gundy, David Hibler, Mark Graham, John Marek, Paul Stock.

INTRAMURALS

Intramural Czar

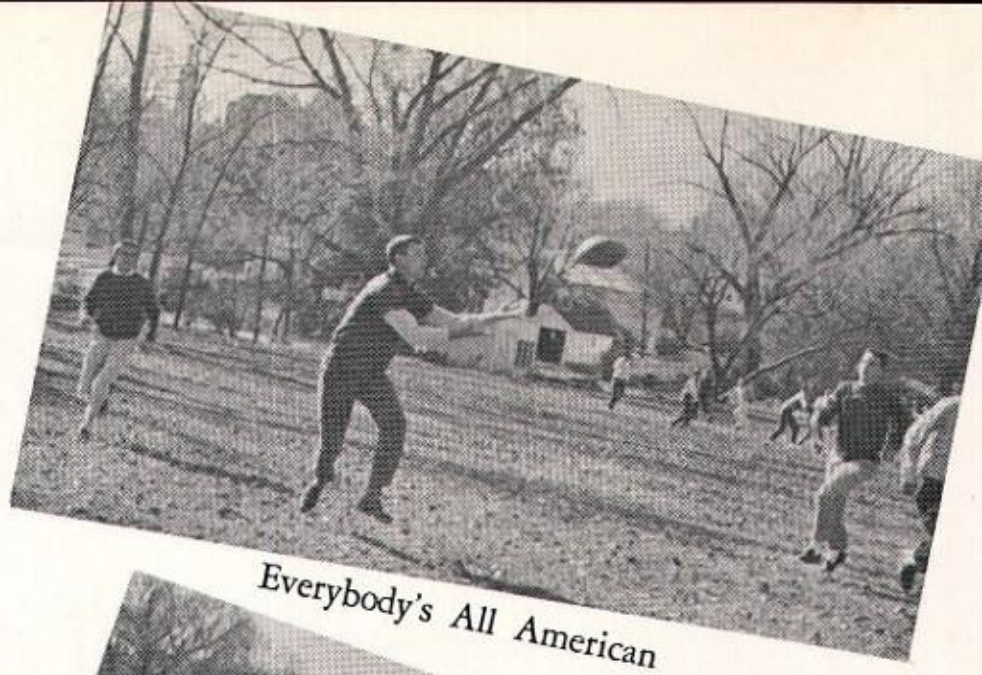

Everybody's All American

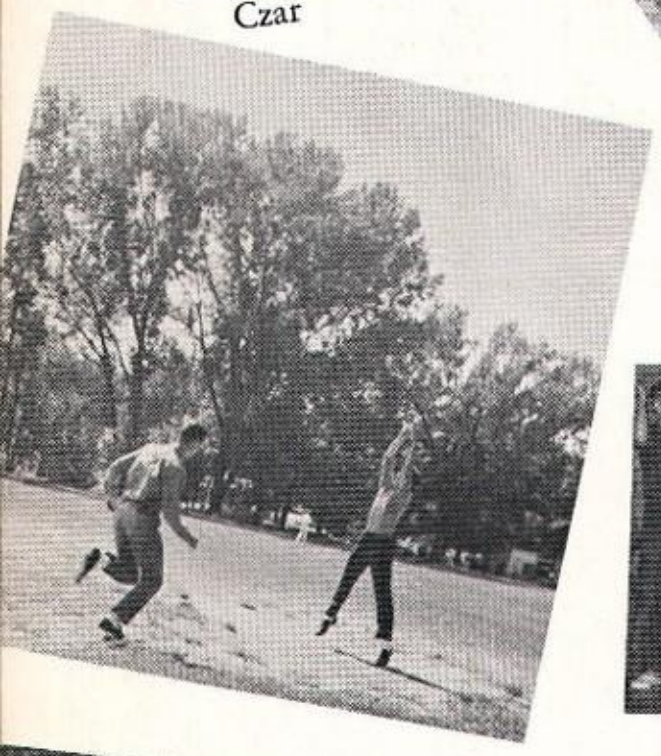

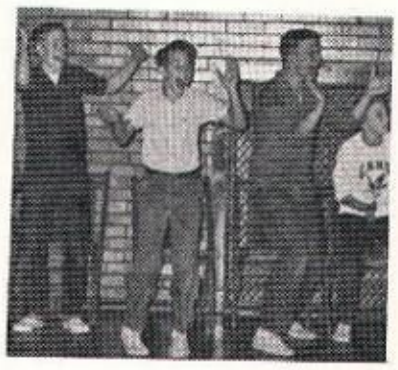

Adv. 4 Victory Yell

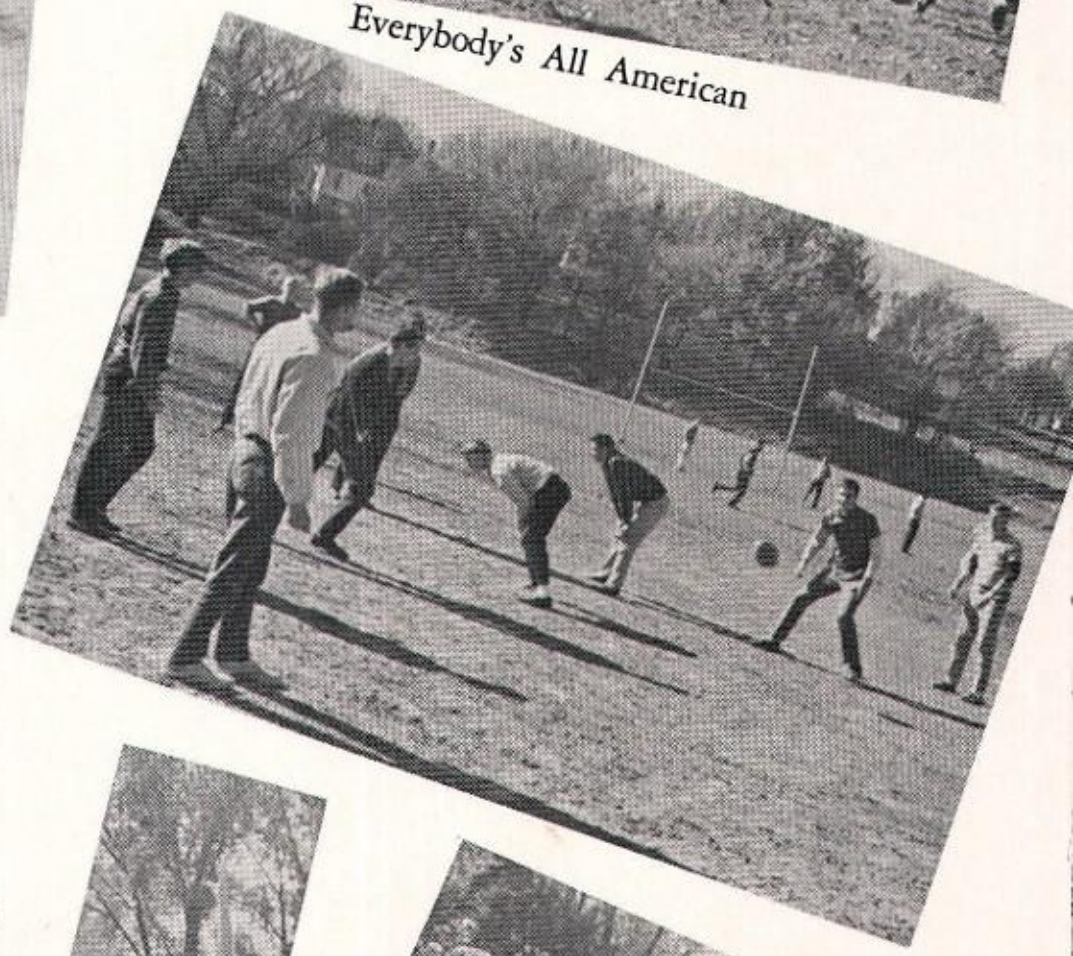

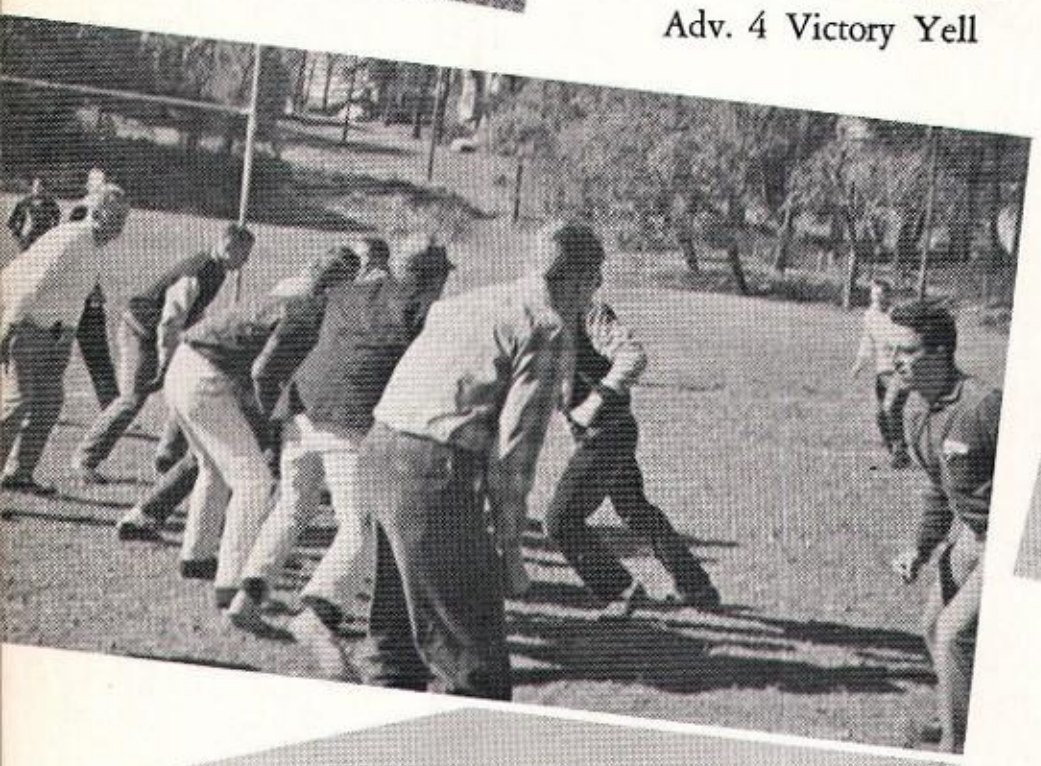

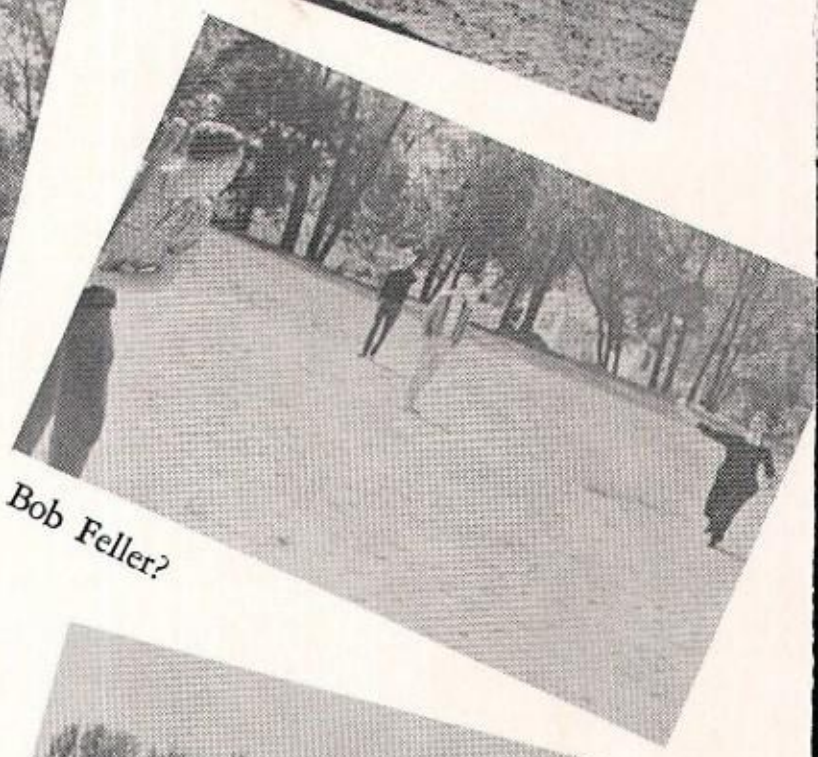

Bob Feller?

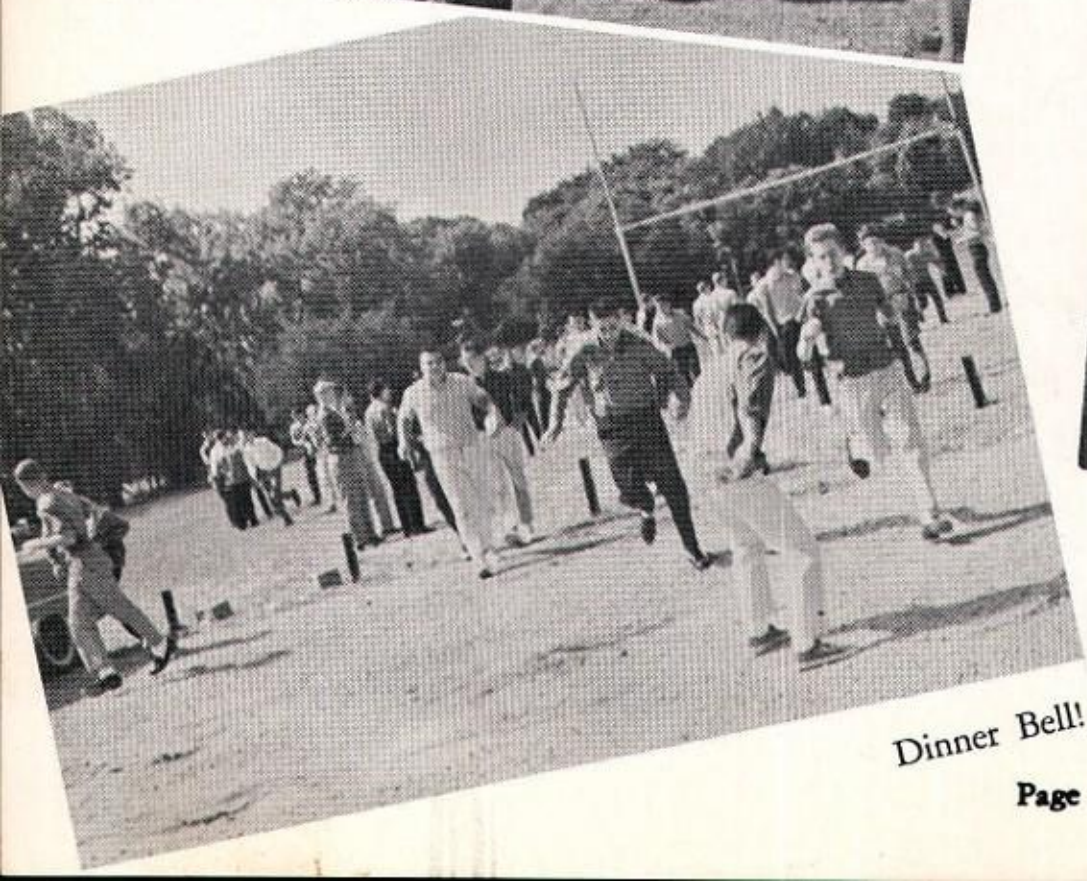

Dinner Bell!

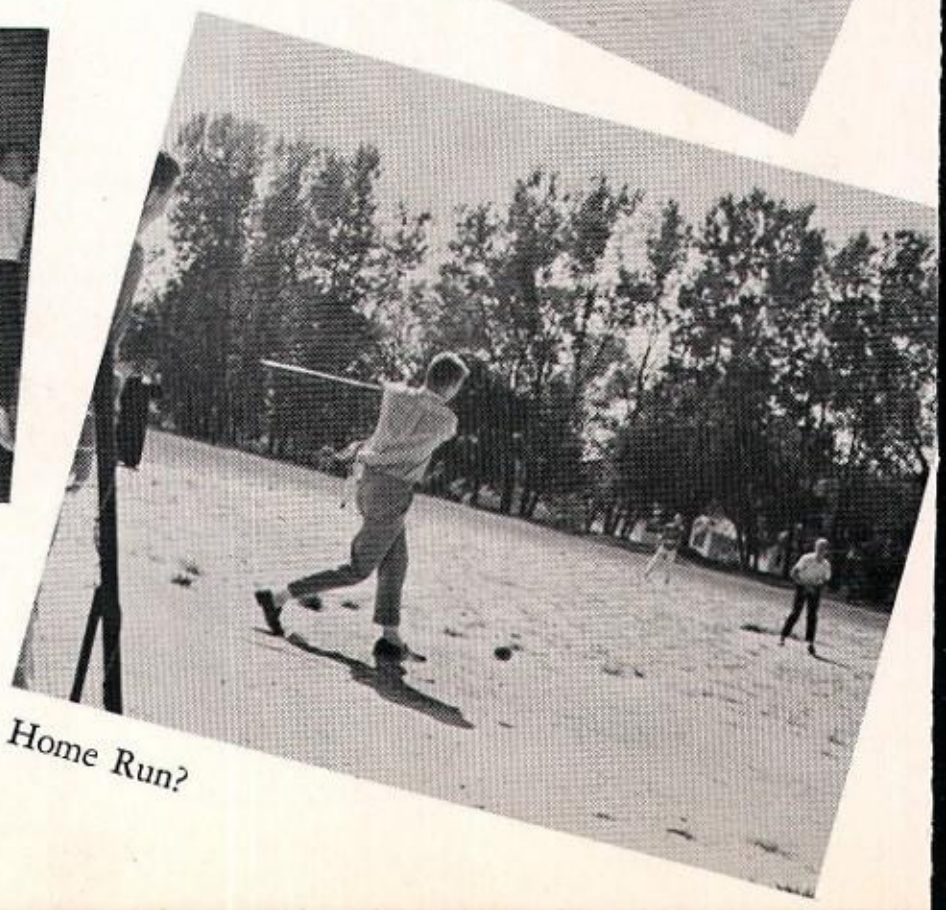

Home Run?

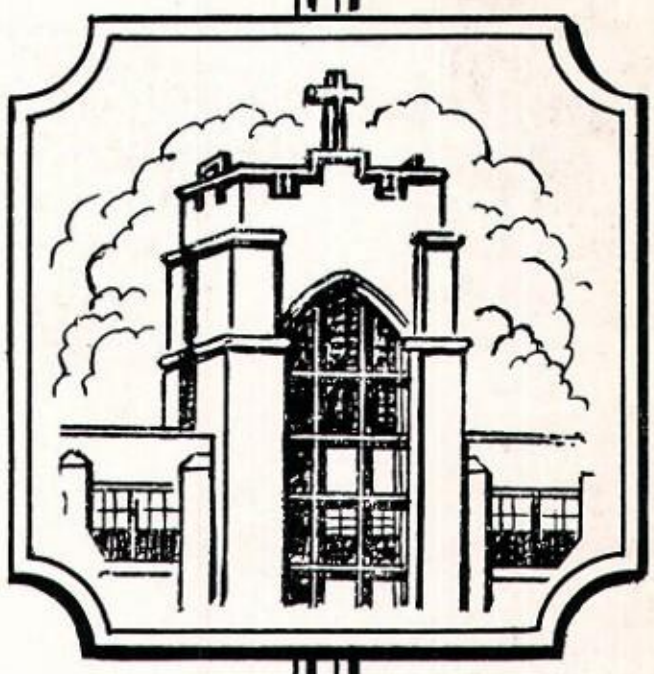

Activities

1961 Homecoming Weekend

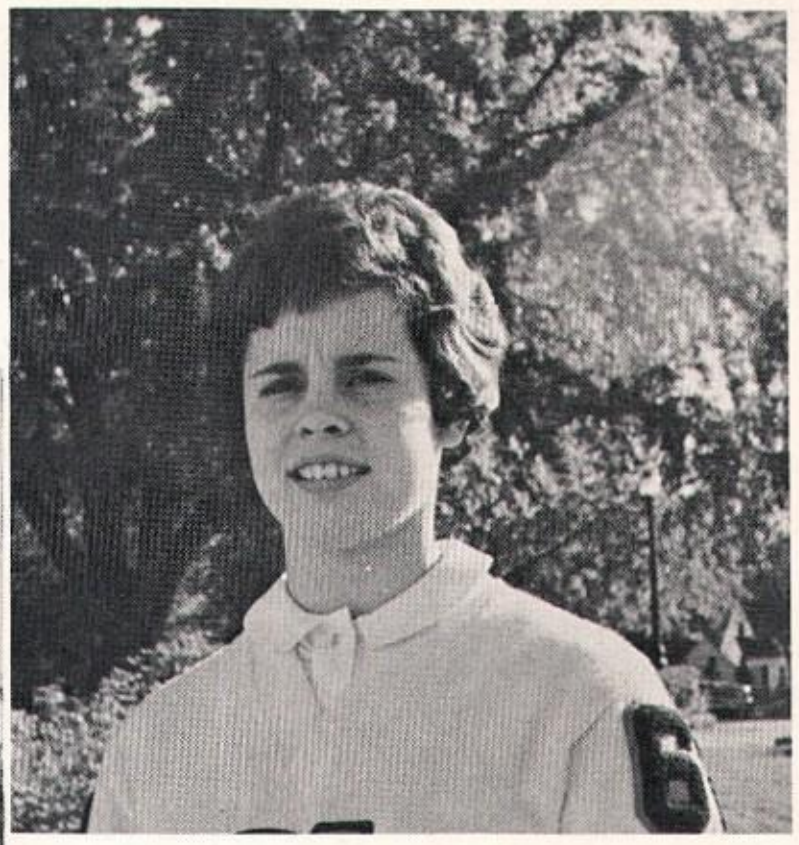

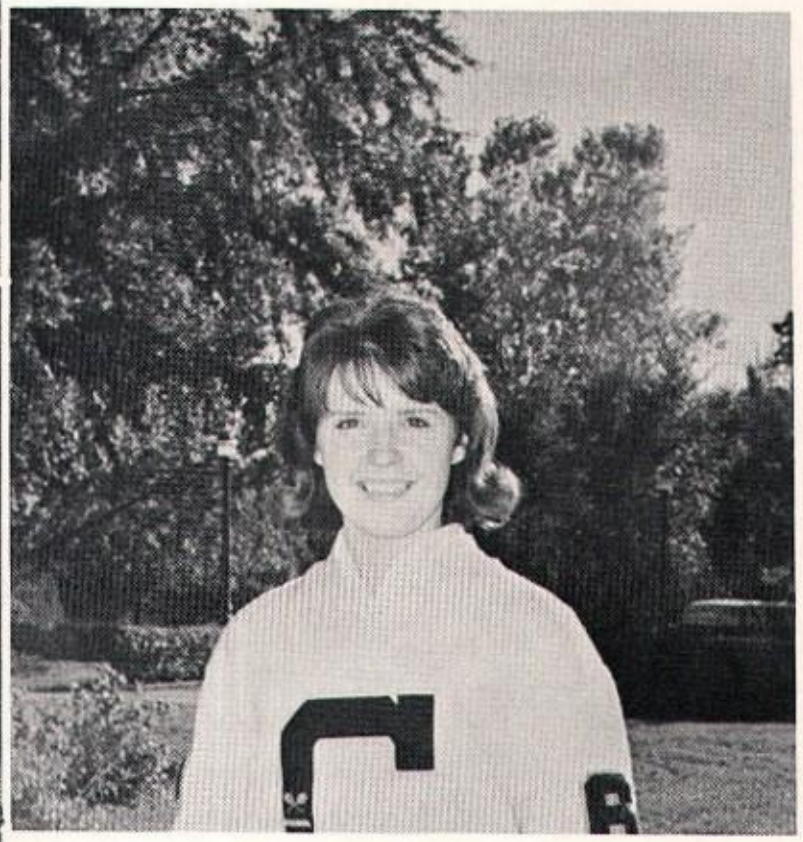

Queen

Peggy McHugh

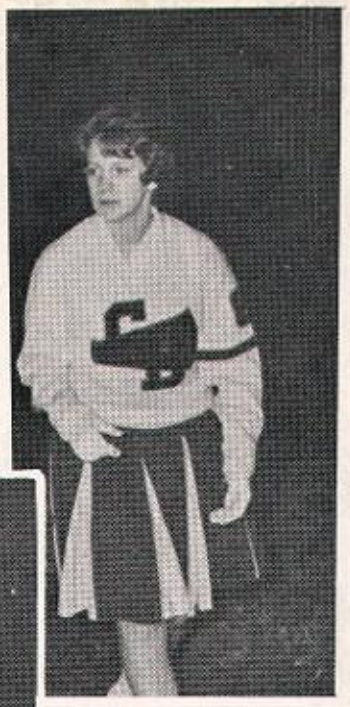

QUEEN
PEGGY McHUGH

ATTENDANTS:
ANNIE GARBOWSKI
JANICE HARRIS

HOMECOMING

OCT. 5, PEP RALLY-DANCE
OCT. 6, PARADE-CORONATION
C.B.-27; BENTON-13
OCT. 7, SEMI-FORMAL DANCE

Bernie, Mike, Joan, and Steve admire Homecoming decorations.

Queen Peg thanks all at Thursday night pep rally.

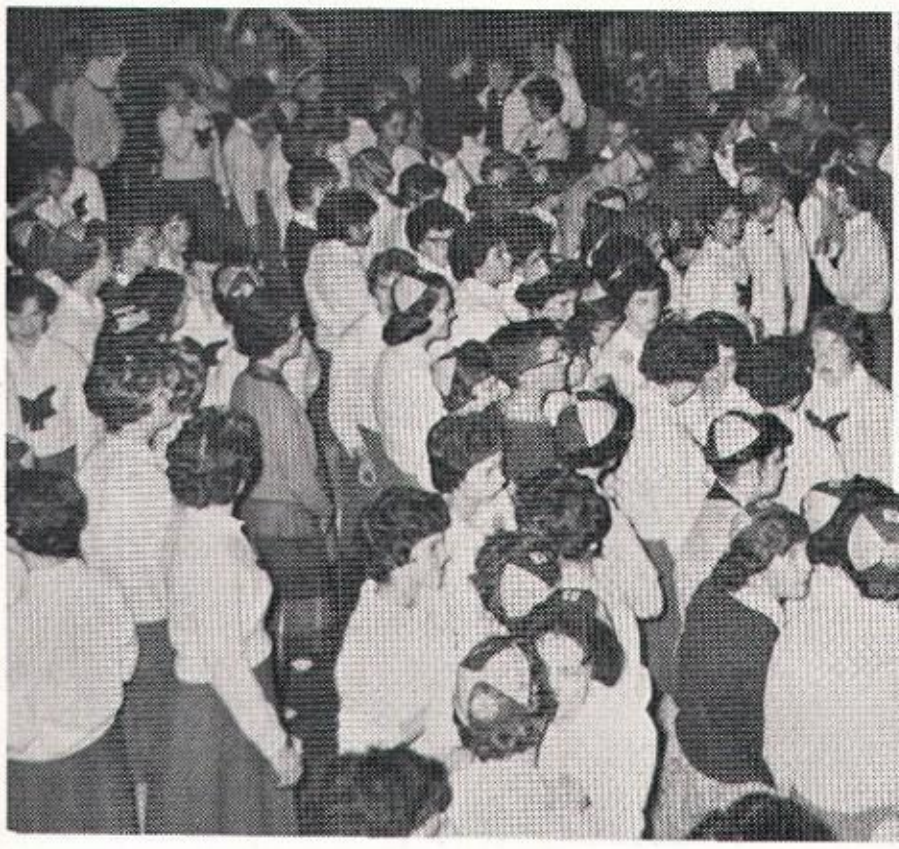

Pep club members full of spirit.

'61 Homecoming bounding success.

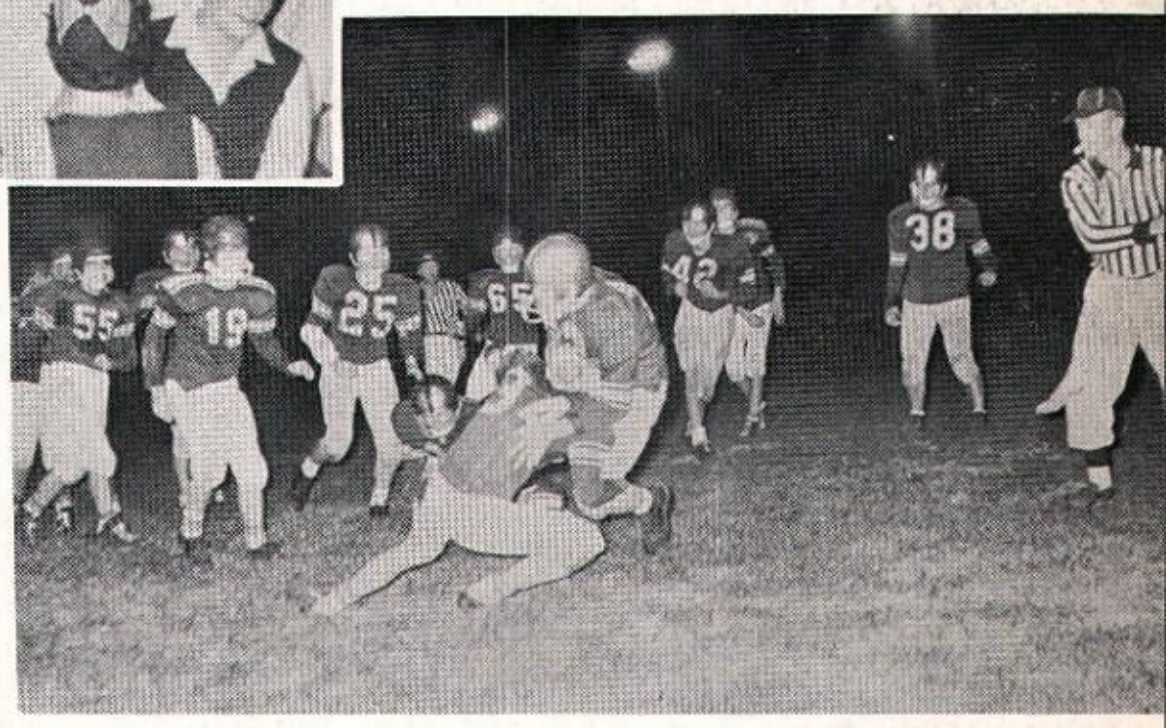

Decisive Eagle victory climaxes Homecoming Weekend.

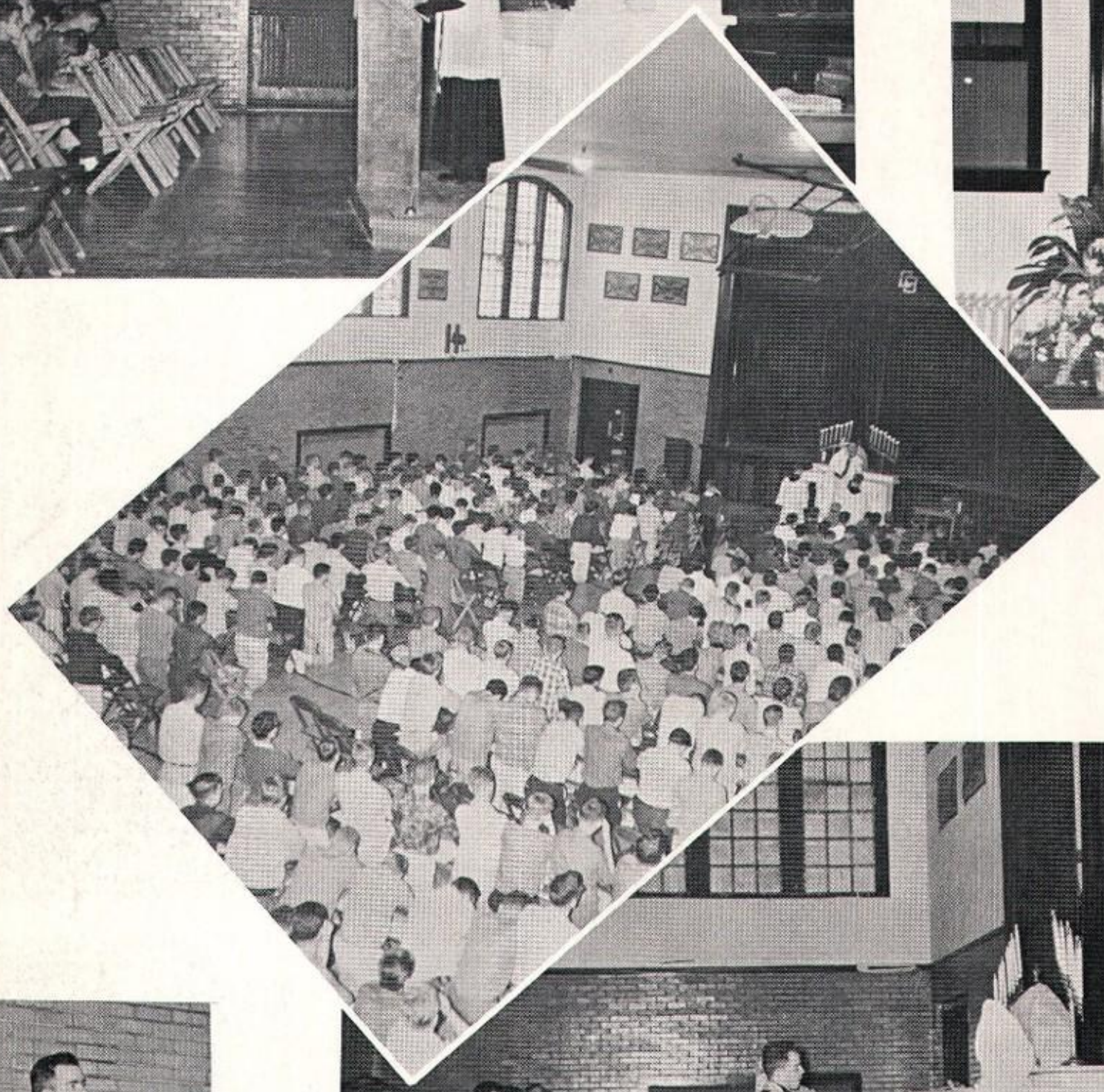

Retreat Master
REVEREND HARRY H.
HOORMANN, S.J.

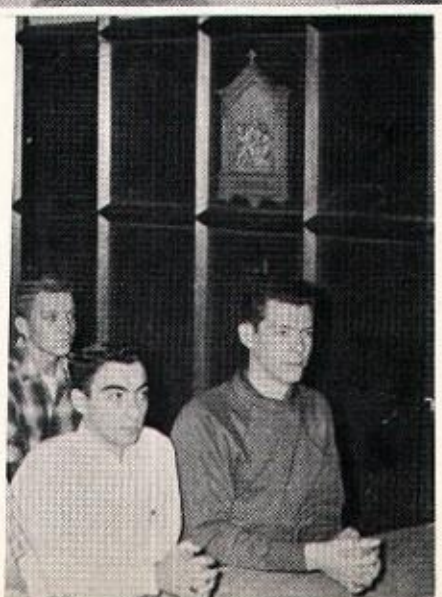

Annual Retreat

Senior parents enjoy Bro. Justin's advisory.

Parents' Night

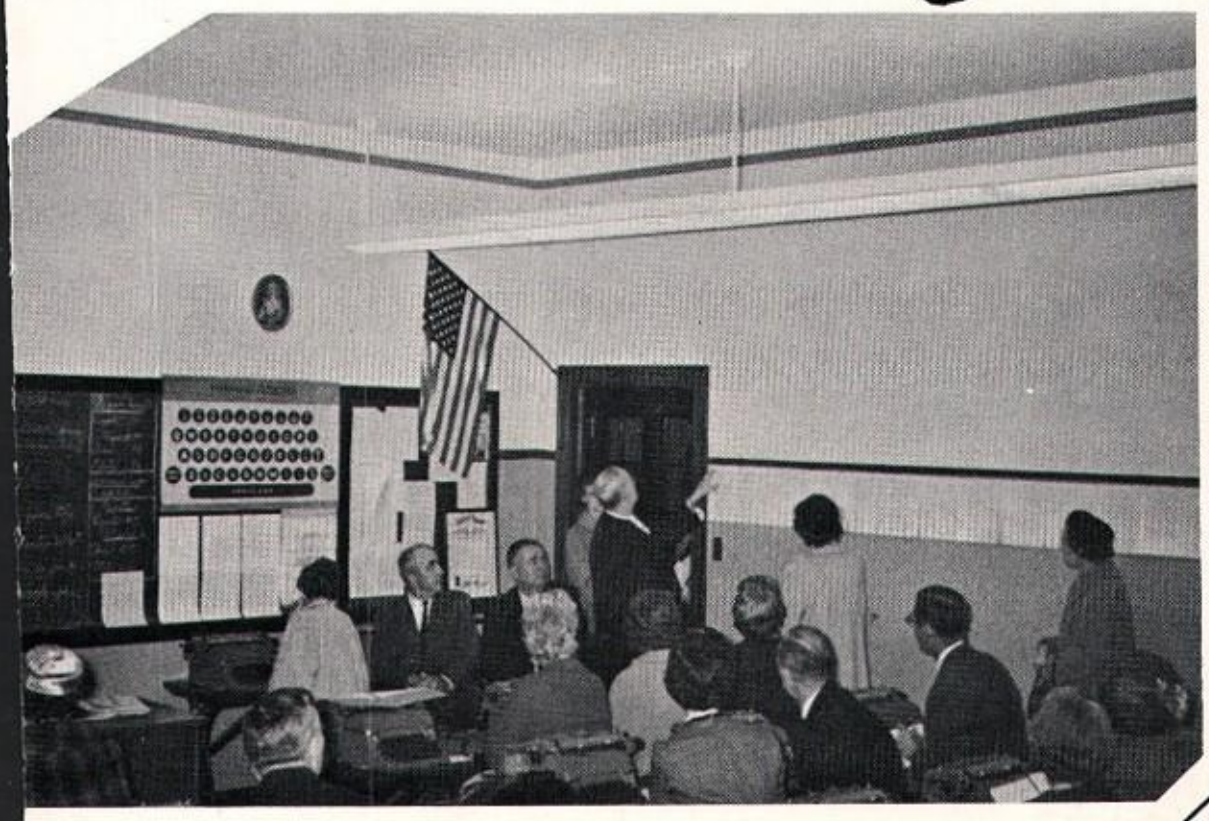

Bro. Francis explains fundamentals of typing.

In and

Seven says, "Boo, you're mangy, ten."

C. B.'s stupendous seven?

The peace and solitude of Bro. Leo's library.

way Out !

"When Irish eyes . . . . . "

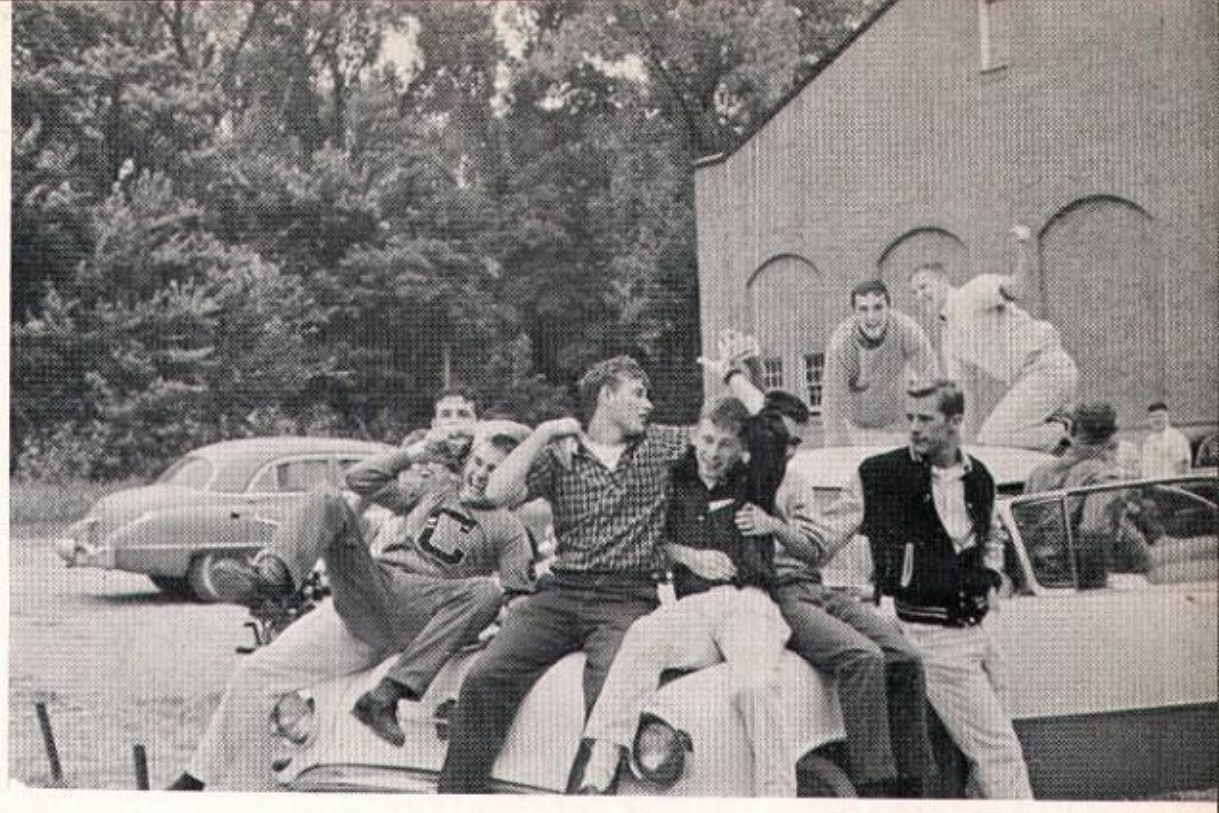

We present the VARSITY

Intramural madness.

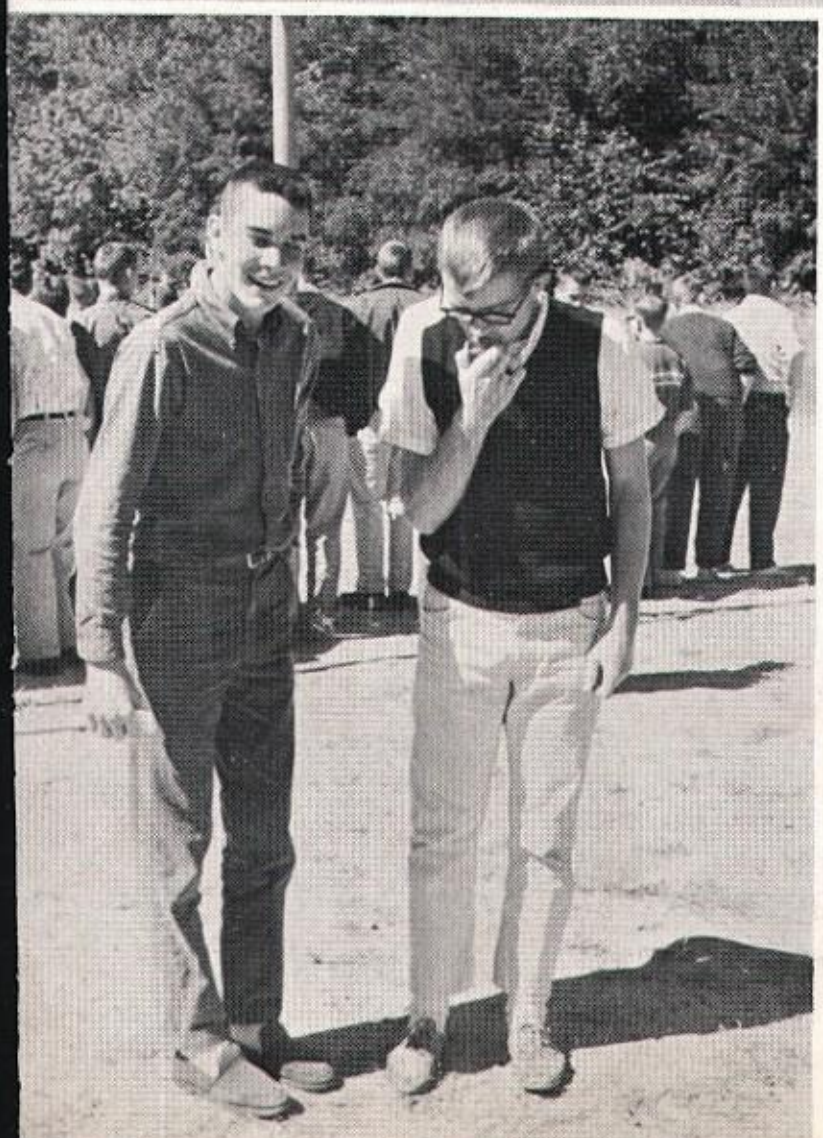

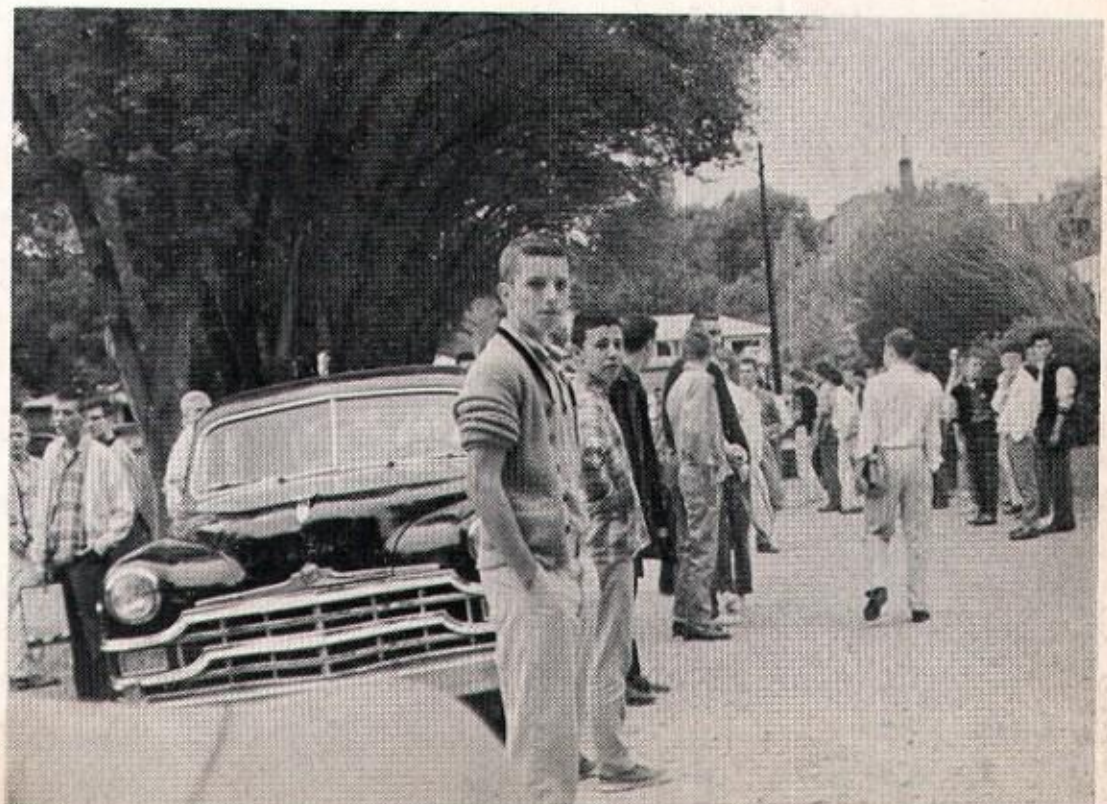

Mrs. Carl Lawhon—Accompanist

C. B. Christmas

We Three Kings
Choraliers

Rudolph, the Red-Nosed Reindeer.....*Marks*
Ring Those Christmas Bells.....*Levene*
Concert Chorus

THE SONG OF CHRISTMAS

Narrator: Mark Graham

O Come, O Come Emmanuel
Concert Chorus

O Little Town of Bethlehem
LeBlond Chorus

Le Blond Concert

Mary Had a Baby
Ken Schmitz, soloist

Thank Heaven for Little Girls.....*Lerner-Lowe*
Kye Song of Saint Bride.....*Sharp-Clokey*
LeBlond Ensemble

Joseph Dear, O Joseph Mine
Mary Grace Allgaier, soloist

While Shepherds Watched
Angels We Have Heard on High
Concert Chorus

You go, Judy, and you pay your own tow.

". . . . and a teddy bear, and a electric train, and a new book store, and a . . . ."

T. V. personalities we know—
Mary Ellen, Peg, Linda, and Annie.

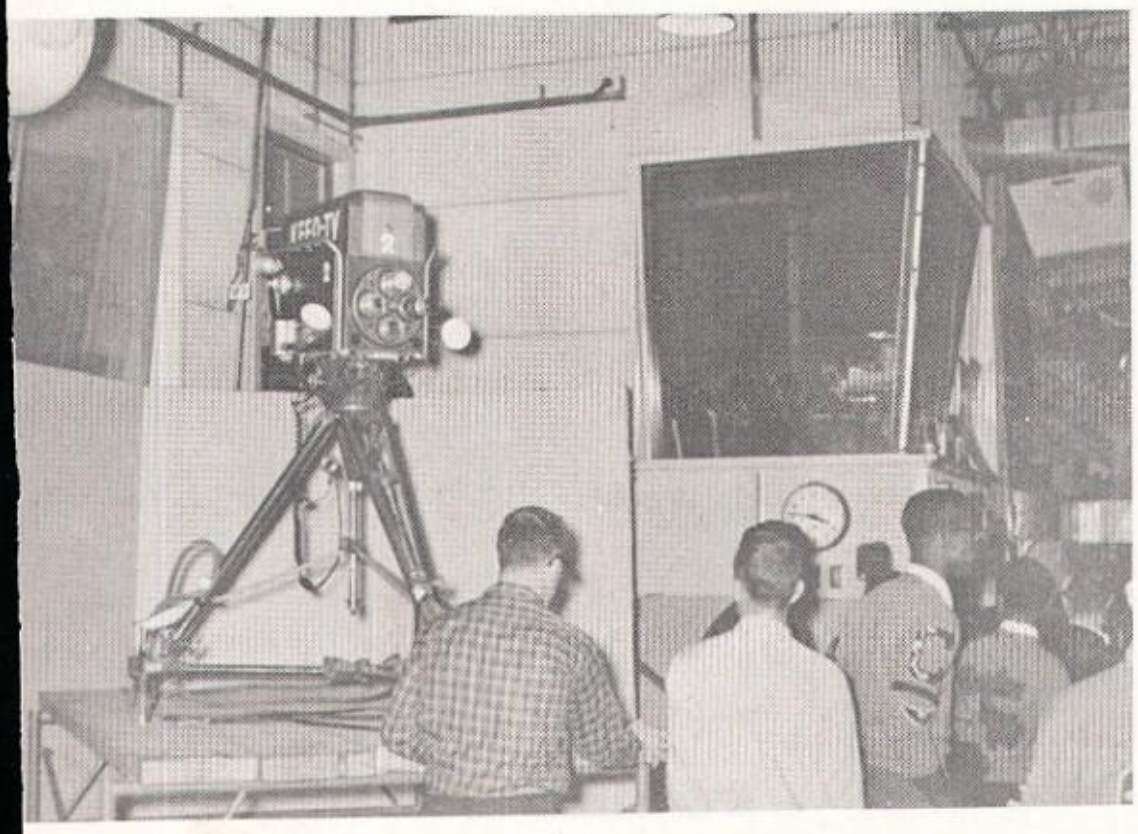

Channel 2, Ole Man Jackson, and —— "US"

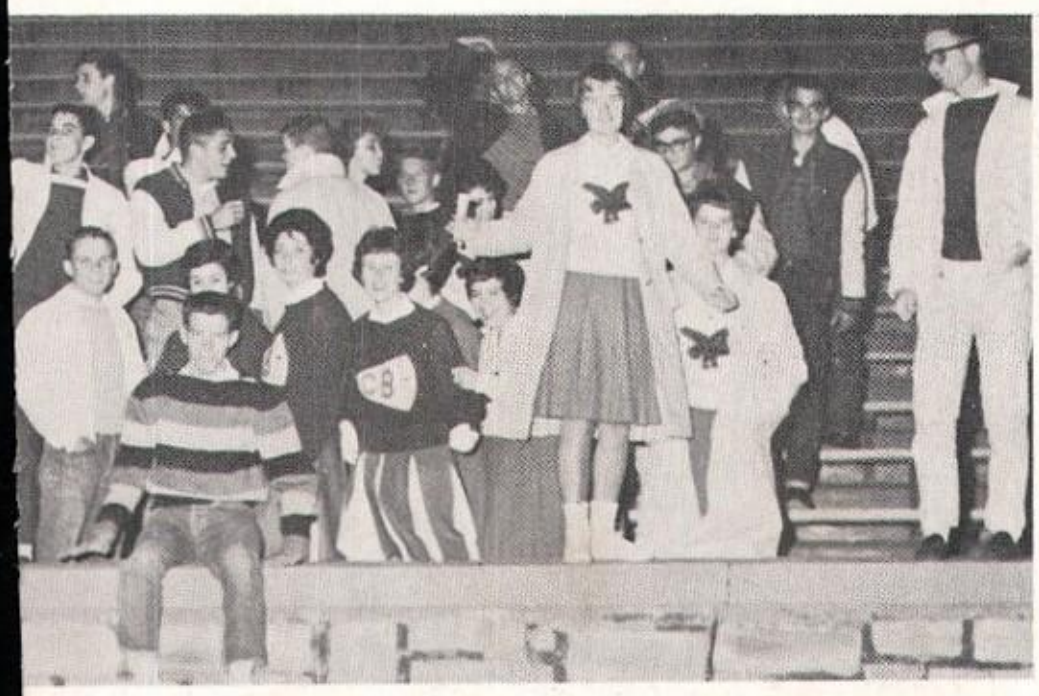

Loyal fans we know — the unconquerable C. B. boys and the peppy Le Blond girls. Huzza C. B. Huzza.

"Superior Beings" we know—
Tim and the angels.

One of C. B.'s super salesmen—we know—
Bill Hager.

LE BLOND PLAYS

Belz and Conz act the role.

"May I have your ticket please."

Miss Chatain coaches Ellen and Steve.

BELL SCIENCE ASSEMBLY

Mr. Joseph Eisbacher presents assembly.

A moment of rest!

Thanks to the hard working mothers for the delicious meal.

Semester Honor Roll

SEMESTER HONOR ROLL

SENIORS: *Bill Abdallah, Harry Hewitt, Frank Schott, Tim Carney, Steve Rehm, Everett Saverino.*

JUNIORS: *Dan Kasper, Don Flugrad, Bill Boos, Dwane Wylie.*

SOPHOMORES: *Clem Drag, Tom Francis, Paul Kafka, David Modeer, Bob Schilling, Joe Buehler, Mike Conway, Frank Fix, Mike Slater, Bill Whitsell.*

FRESHMEN: *Jerry Hoy, John Roesle, John Schied, Rob Kasper, David Belz, Thomas Borkowski, Kevin Connaghan, Louis Kastner, Richard Murphy, Charles Pinzino, David Jones, Joe Fix, Tim McCue, Ray Belz, Dick Beamon, Dan Mahoney.*

Father Gier and Bro. Martin congratulate Everett.

Frank, Everett, and Steve enjoy an after dinner chat.

SWEETHEART DANCE

Miss Ellen Thompson was elected Sweetheart of the CYO Valentine Dance, and was crowned by her escort, Timothy Carney.

PERSONALITY PARADE

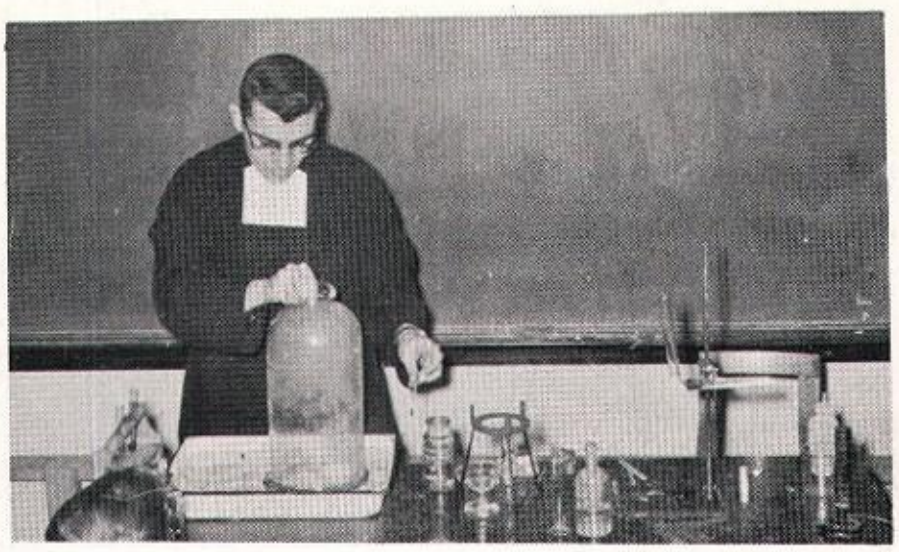

Diphosphorous pentoxide—P2O5.

The way to a man's heart is through his stomach!!

Mrs. Daly—
Cafeteria

Mrs. Marie Zondler—
Brother's cook.

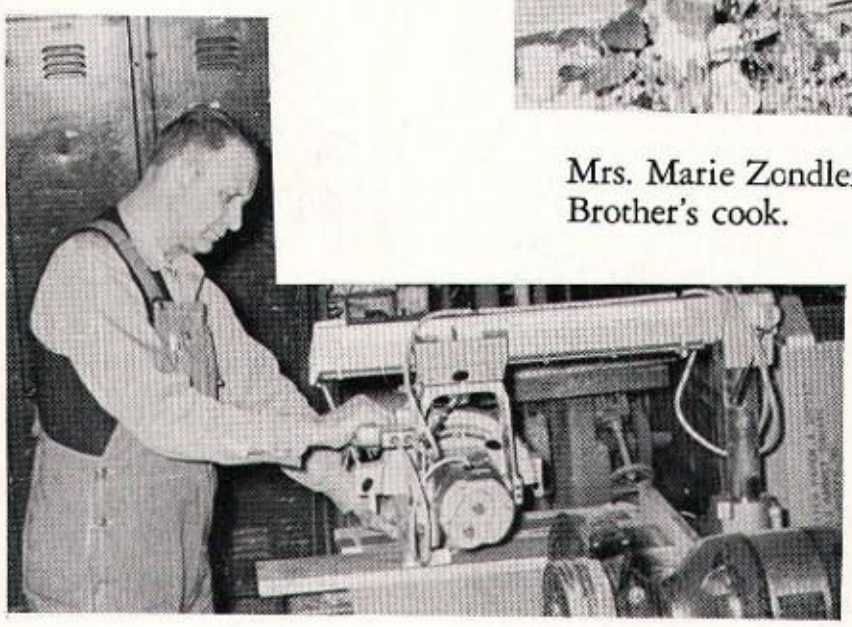

Milton Henry — Maintenance

Mr. Melkowski—
Office

Eagle's most loyal
fan — Greg Letz.

Once upon a time—

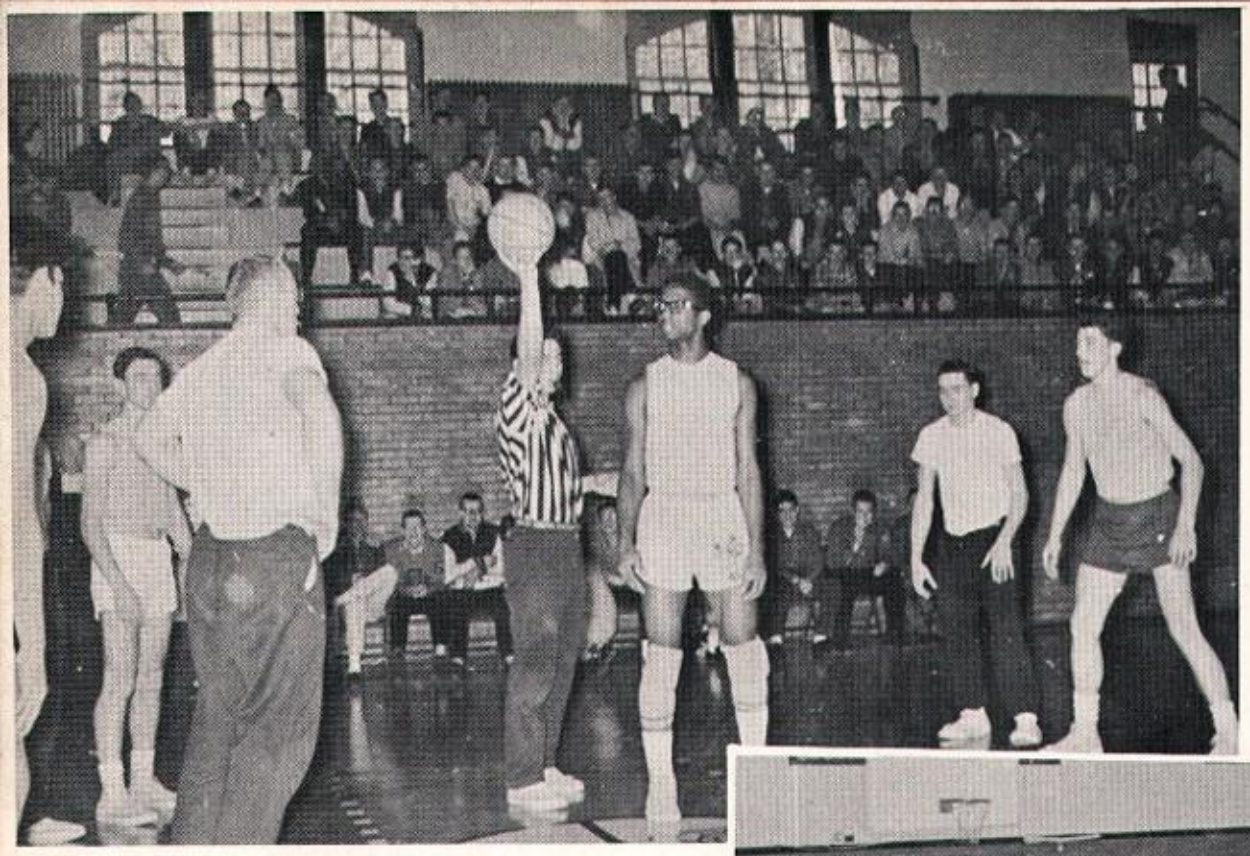

The Line Up.

Faculty-Reserve game.
Brother Edward gets the tip-off.

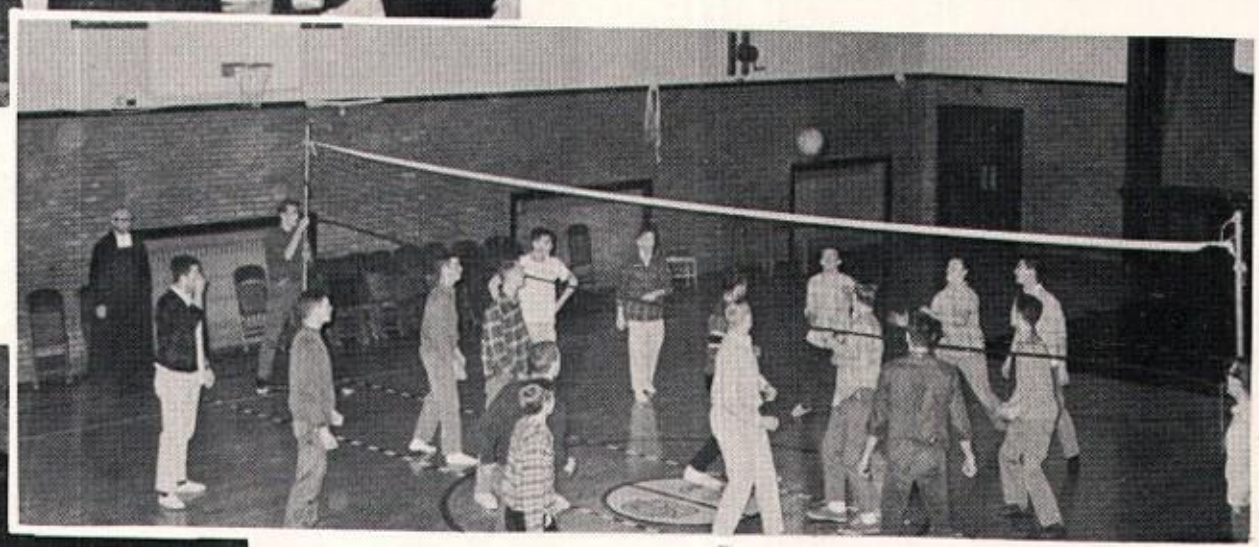

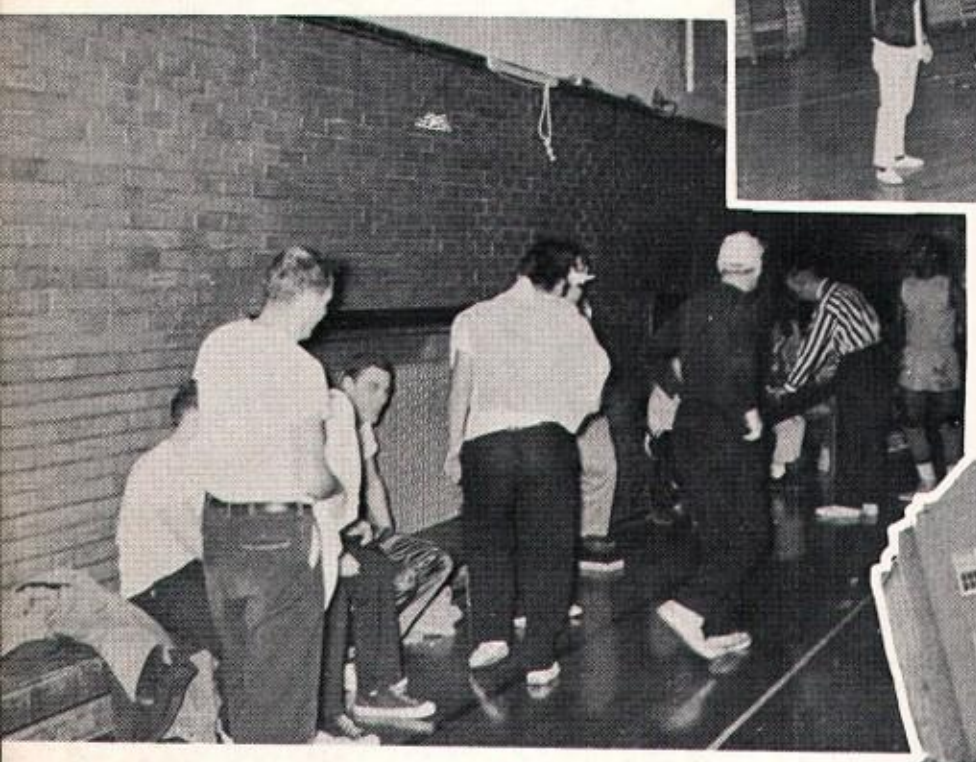

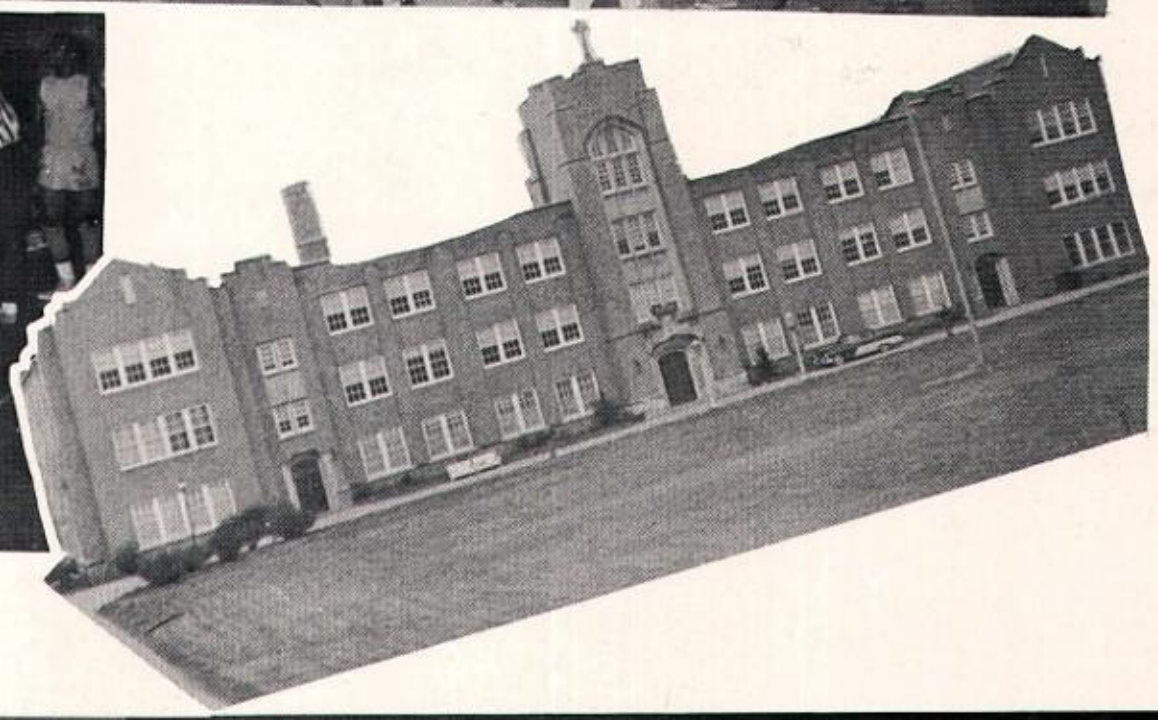

Final Score: Faculty—34, Reserves —24

Savannah tourney champs.

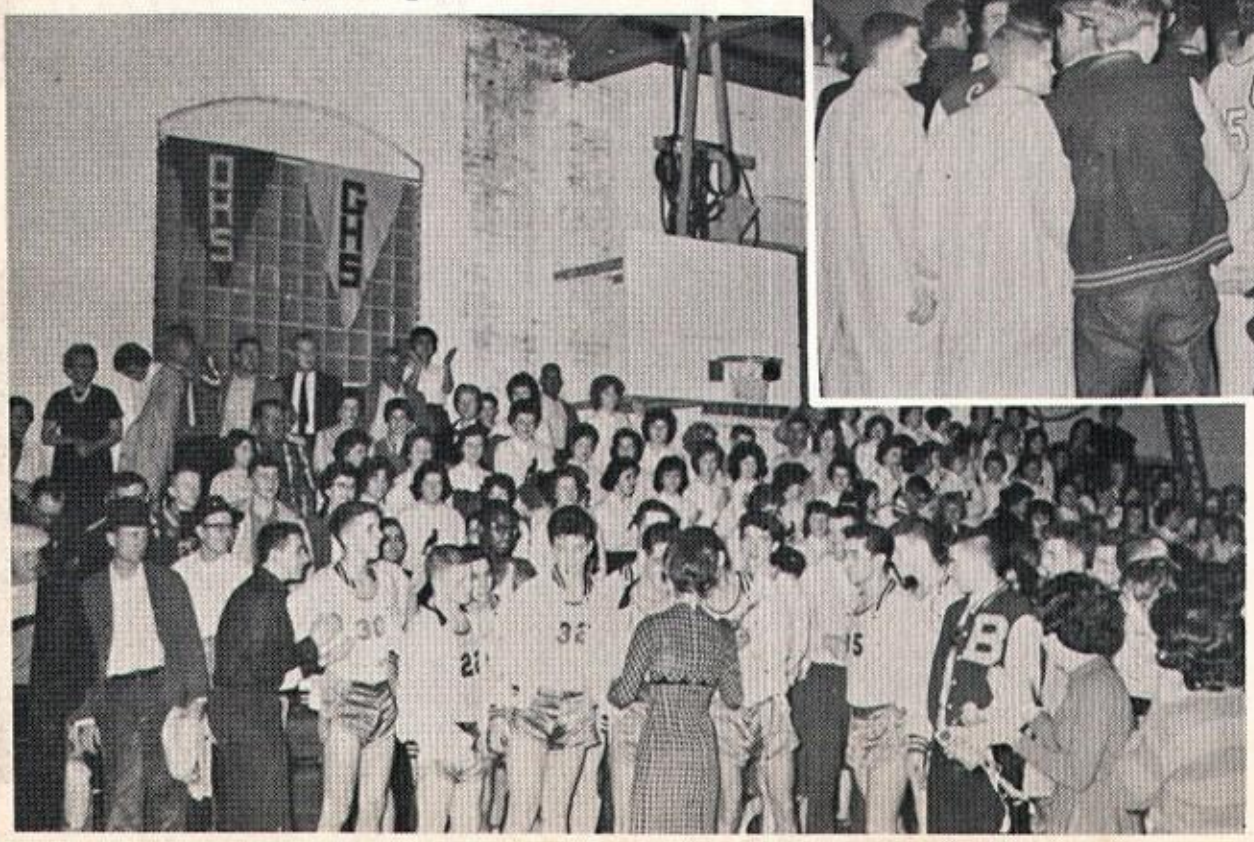

A victory over Central—
a happy crowd.

How the other half lives

asdf jkl; asdf jkl; asdf

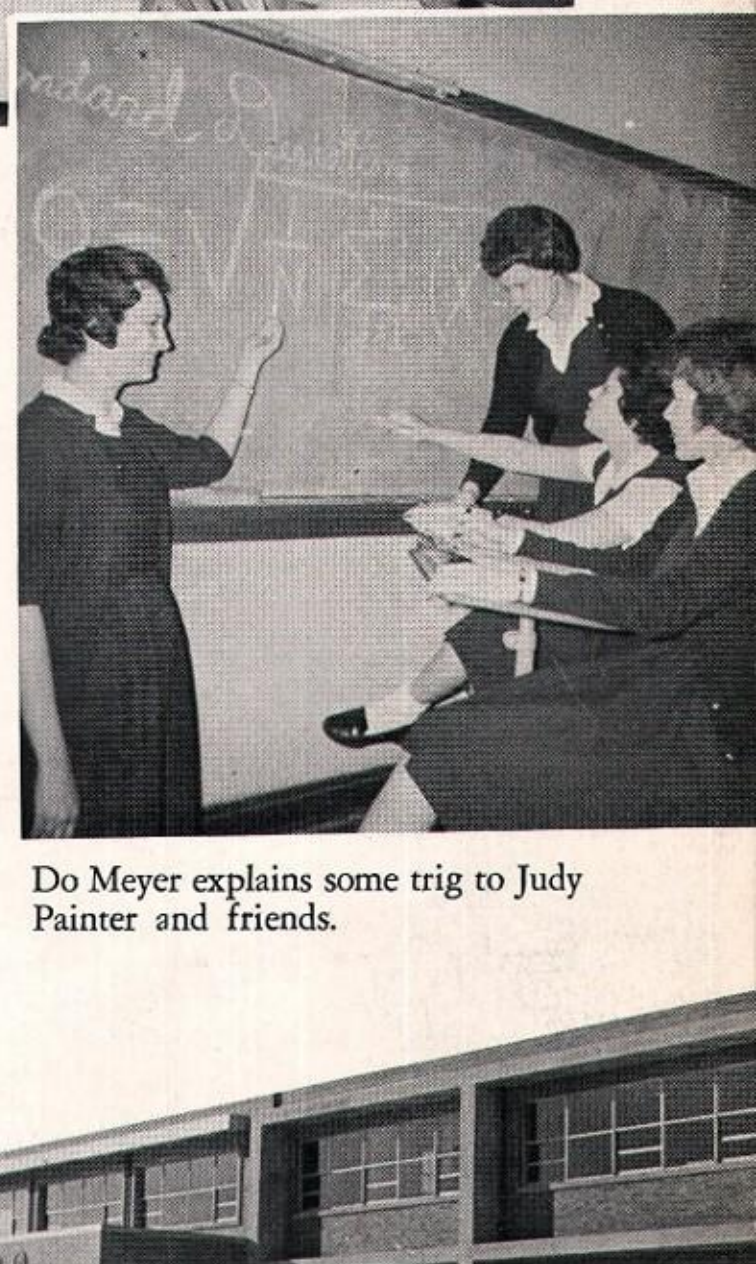

What a sewing circle!

Do Meyer explains some trig to Judy Painter and friends.

The even newer Le Blond High School

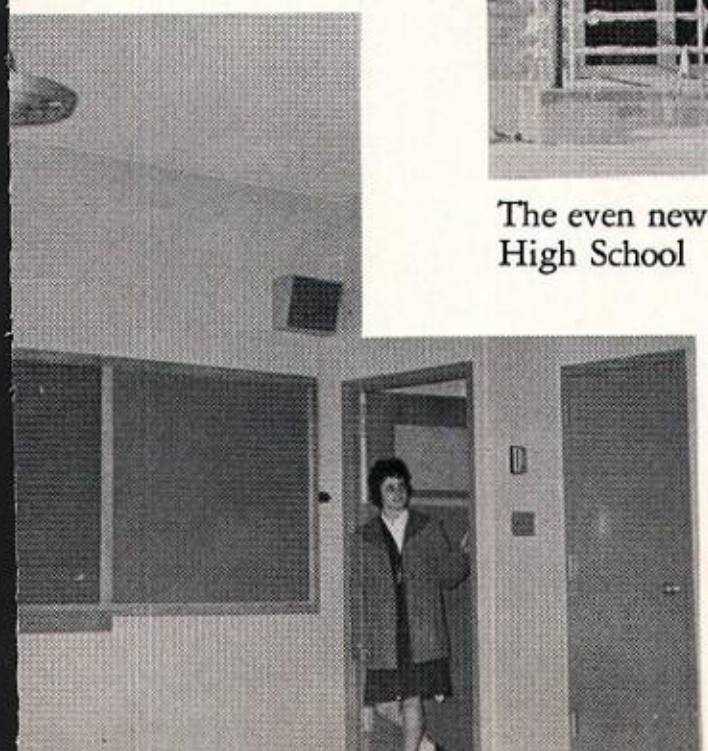

WANTED !

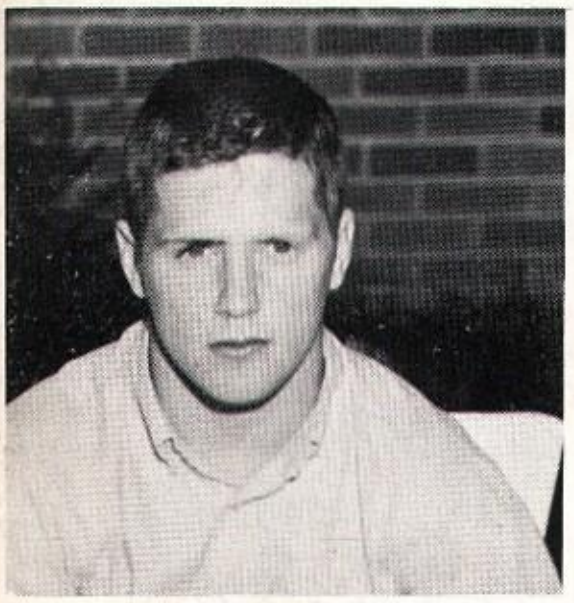

44034 John

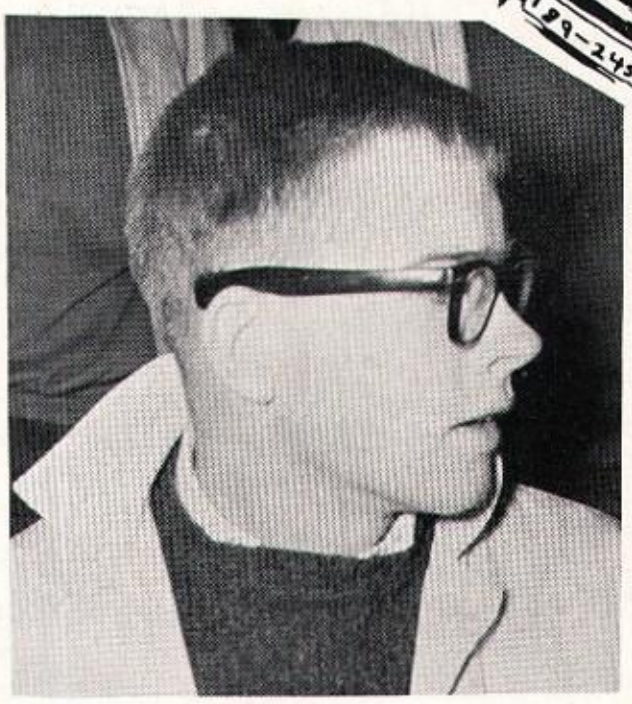

Willy 25037

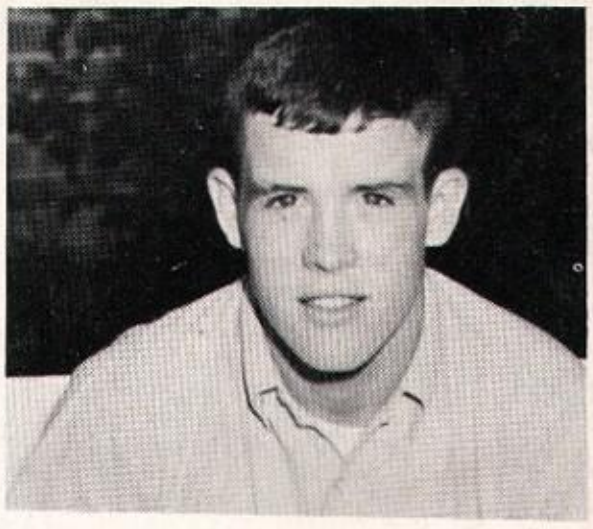

Caser 13892

Betty 000

Maggy 25066

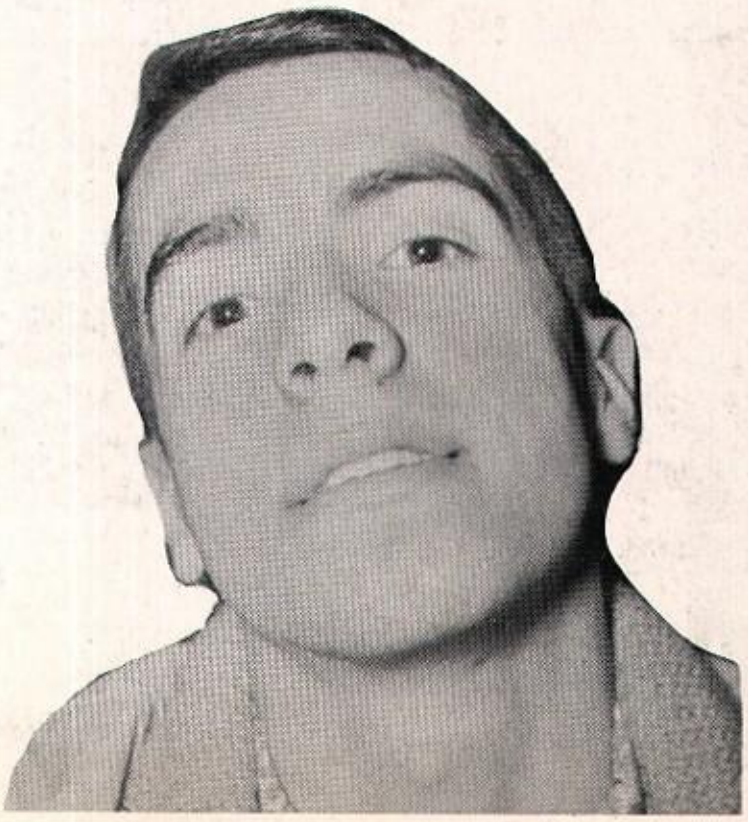

1

2

3

SCRAMBLE

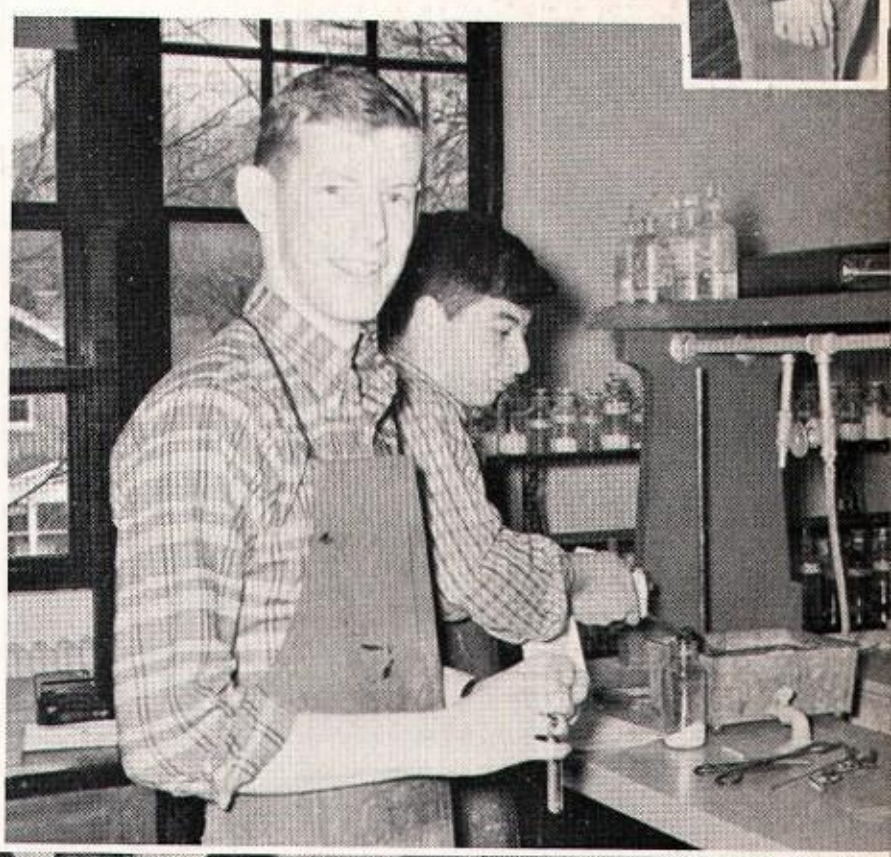

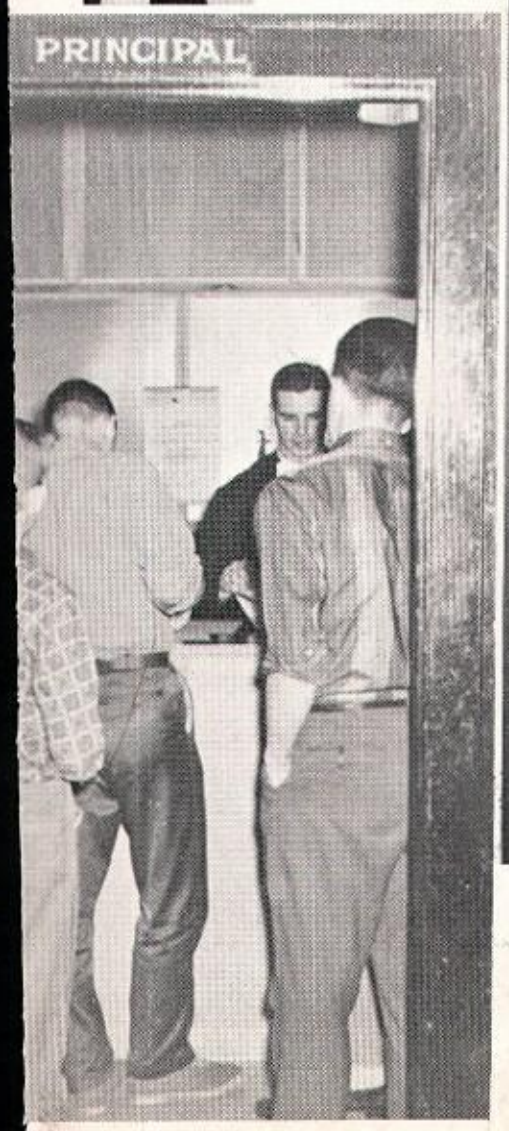

Senior Poll of 1962

Most typical senior	SAM WOOD
Best athlete	JOHN KELLY
Biggest operator	MARTY MONTEMORE
Best driver	MIKE FENNER
Best student	TIM CARNEY
Best dressed	PAUL STOCK
Best dancer	BILL GARVEY
Best looking	HARRY HEWITT
Best musician	JOHN MILLER
Best swimmer	YOUVEE BABCOCK
Best custom built car	NORMAN YOUNGER
Best natured	HARRY HEWITT
Biggest socialite	DON HULL
Biggest worrier	FRANK SCHOTT
Biggest optimist	CHARLES SCHOTT
Biggest pessimist	STEVE REHM
Hardest worker	BILL ABDALLAH
Heaviest smoker	STEVE LORENZ
Most drag with the faculty	BILL ABDALLAH
Most likely to succeed	TIM CARNEY
Most nervous	MAURICE DELANEY
Most generous	JIM SCHILLING
Most faithful to chapel	GARY HEITMAN
Most energetic	MIKE CEGLENSKI
Most forgetful	DAVE GUETHLE
Easiest going	EVERETT SAVERINO
Nicest smile	MIKE MEIERHOFFER
Sleepiest	MARTY LOGAN
Wildest haircut	BOB BUEHLER
Quietest	BOB CHERN
Wittiest	MIKE FENNER
Favorite T.V. Show	BUGS BUNNY SHOW
Favorite singers	THE SMOTHERS BROTHERS
Favorite comic strip	PEANUTS
Favorite expression	BOO! YOU'RE MANGY
Great White Hunter	BROTHER JEFFREY EDWARD

YEARBOOK HOUSE

KANSAS CITY 6, MISSOURI
TORONTO 1, ONTARIO

LITHO. IN U.S.A. BY YEARBOOK HOUSE

KANSAS CITY, MO.